WWW.MARINES.MIL/UNIT/MARFORRES

CONTINENTAL

MARINES

OFFICIAL MAGAZINE OF THE MARINE CORPS RESERVE

ALMANAC

2012

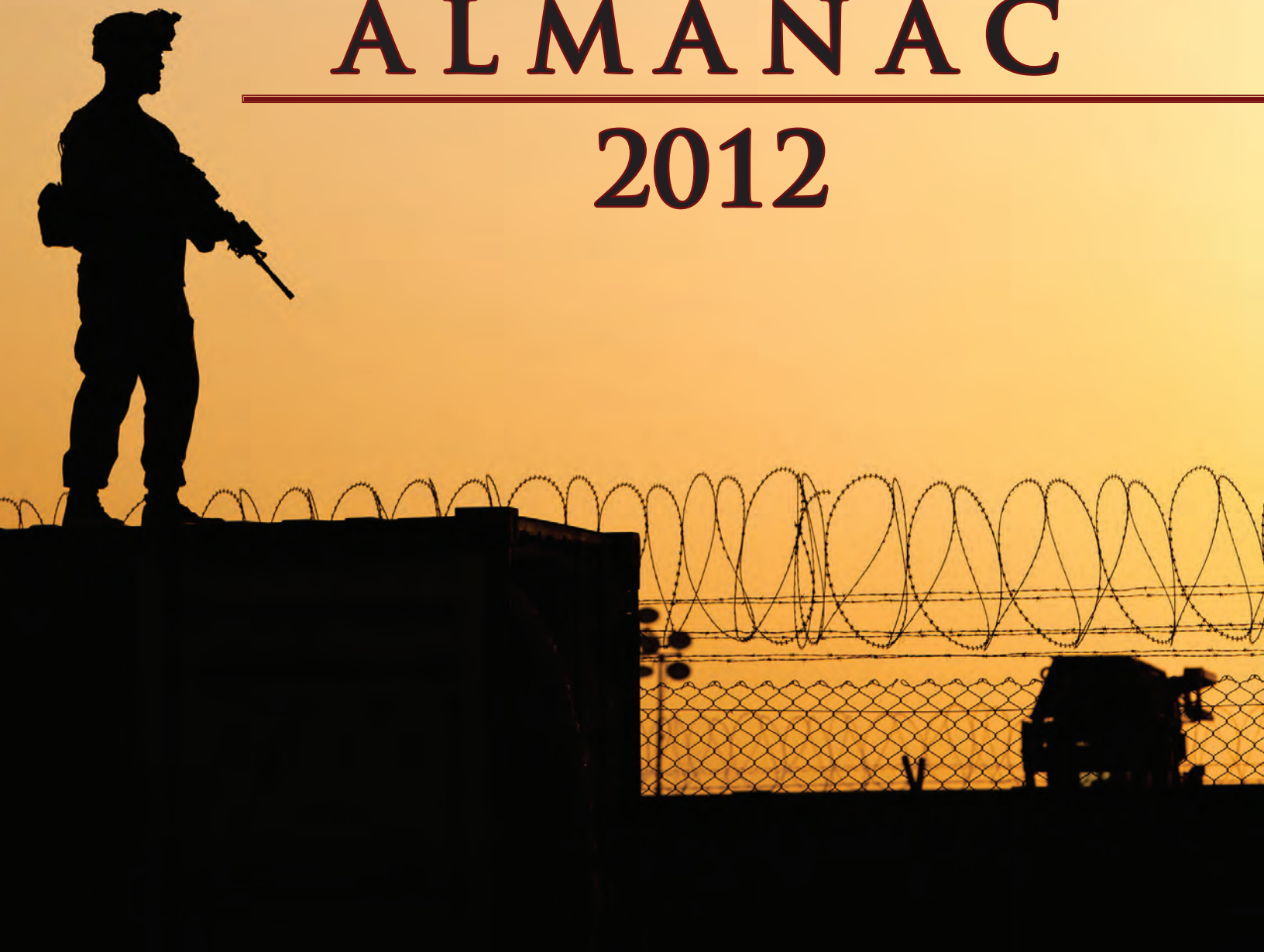

Marine Forces Reserve
By The Numbers

(as of Jan. 17, 2012)

SELECTED MARINE CORPS RESERVE

Authorized End Strength.....39,600
Inventory:
Members of Reserve Units.....31,720
Active Reserve.....2,162
Officer.....329
Enlisted.....1,833
Individual Mobilization Augmentees 2,971
Trainees.....3,220
Total on hand.....40,073

INDIVIDUAL READY RESERVE.....57,486

TOTAL MARINE CORPS RESERVE.....97,599

CURRENTLY DEPLOYED 1,587

Theater Security Operation Exercises.....38
OEF 961
Horn Of Africa.....4
Other.....584
Percentage of Units Deployed for OEF/OIF.....100%

DEPLOYED SINCE Sept. 11, 2001.....75,705

(Includes those who have deployed more than once)

AVERAGE AGE OF FORCE .....25.3 years

RESERVE SITES 183

Located in 48 States, the District of Columbia and Puerto Rico
Owned Sites 32
Tenant Locations 151
Family Housing Sites.....3
Marine Barracks 1

Follow us on: facebook.com/marforres twitter.com/marforres

CONTINENTAL MARINES
THE OFFICIAL MAGAZINE OF THE MARINE CORPS RESERVE
www.marines.mil/unit/marforres

COMMANDER, MARINE FORCES RESERVE
Lt. Gen. Steven A. Hummer

SERGEANT MAJOR
Sgt. Maj. James E. Booker

PUBLIC AFFAIRS OFFICE
DIRECTOR
Lt. Col. Francis Piccoli
DEPUTY DIRECTOR
Mr. Adam Bashaw, APR+M
PUBLIC AFFAIRS CHIEF
Master Sgt. Chris W. Cox
MANAGING EDITOR
1st Lt. Ryan Alvis
CREATIVE DIRECTOR
Cpl. Fenton Reese

Contact Marine Forces Reserve Public Affairs for support pertaining to:

4TH MARINE AIRCRAFT WING
1st Lt. Ryan Alvis
(504) 697-8199
4TH MARINE DIVISION
1st Lt. Dominic Pitrone
(504) 697-8309
4TH MARINE LOGISTICS GROUP
Capt. Tamarra Megow-Jones
(504) 697-8307
COMMUNITY RELATIONS
Sgt. Kari Keeran
(504) 697-8193
TOYS FOR TOTS
Gunnery Sgt. Damien Gardner
(504) 697-8197
COMBAT CAMERA
Capt. Nicholas Hizer
(504) 697-9880
BAND
CWO2 Bryan Sherlock
(504) 697-7845
ESGR
Mr. R.J. "Toby" Tobin
(504) 697-8198
INDIVIDUAL READY RESERVE
Mr. Shane Darbonne
(504) 697-8194

Postmaster
Send change of address to: **Public Affairs Office, Marine Corps Support Facility, 2000 Opelousas Avenue, New Orleans, LA 70146.**

DoD Disclaimer
Continental Marines magazine is an official publication of the Department of Defense. Contents of the magazine are not necessarily the official views of, or endorsed by, the U.S. Government, the DoD, or Marine Forces Reserve. The editorial content of this publication is the responsibility of the Marine Forces Reserve Public Affairs Office. Opinions expressed are not considered an official expression of the DoD or the United States Marine Corps. Any questions can be directed to Marine Forces Reserve Public Affairs Office.

CONTENTS

COMMANDER'S MESSAGE 4

Reserve 101

Transitioning from the Active Component to the Reserve Component 8
Marine Forces Reserve Operations Map 12
Marine Forces Reserve site Map 14
Unit Directory 16

Benefits

Tricare Reserve Select 22
Go Reserve-Benefits 24
Reserve Pay Chart 2012 26

Resources

Wounded Warrior Regiment 28
Yellow Ribbon Reintegration Program 29
pre-deployment checklist 30
Uniformed Services Employment And Reemployment Rights Act 31
Combat Operational Stress Control 32
Psychological Health Outreach Program 34
Sexual Assault Prevention and Response 36

Training And Education

Post 9/11 Gi Bill 38
Culture of responsible choices 39

COVER PHOTO

Sgt. Steve McCann, a vehicle commander with Weapons Company, 1st Battalion, 25th Marines Regiment, and a native of Boston, provides overwatch during a transfer of authority ceremony aboard Camp Leatherneck, Helmand province, Sept 13. (Cpl. Bryan Nygaard)

Generally Speaking:

Lt. Gen. Steven A. Hummer
Commander, Marine Forces Reserve

Our Marines have been doing what they have done best since 1775: standing shoulder-to-shoulder to fight and win our nation's battles. We don't differentiate; all Marines, whether Reserve or active duty, are disciplined, focused and lethal. We are a Total Force.

Marine Forces Reserve is the force of choice for augmentation to the active component, reinforcement for Service priorities, and sustainment as a relevant Force now and for the future. Aligned with the middle weight force of America's Expeditionary Force in Readiness, Marine Forces Reserve provides options to active component leaders and combatant commanders from being ready for immediate use in support of disaster relief to providing strategic depth through sustained augmentation for major contingency operations.

As part of the Total Force, the Marine Corps Reserve is integrated in all areas of our Marine Corps as never before. Long gone are the days of the so-called "weekend warrior" mentality of the Cold War era. Today's Marine Corps Reserve is a nimble, fully engaged part of the Total Force team that is necessary for modern combat. In fact, our active-duty Marines and senior leadership at all levels fully appreciate the fact they can't do what they do without a fully engaged operational Reserve Force.

In his testimony provided for the record before the House Armed Services Committee on March 1, 2011, Commandant of the Marine Corps Gen. James F. Amos stated:

"The transition in utilization of the Marine Corps Reserve from a strategic to operational Reserve, as affirmed by our force structure review, expands our ability to perform as America's Expeditionary Force in Readiness. Sharing the culture of deployment and expeditionary mindset that has dominated Marine Corps culture, ethos and thinking since our beginning more than two centuries ago, the Marine Corps Reserve is optimally organized, equipped, and trained to perform as an operational Reserve."

"The transition in utilization of the Marine Corps Reserve from a strategic to operational Reserve, as affirmed by our force structure review, expands our ability to perform as America's Expeditionary Force in Readiness."

- Gen. John F. Amos, Commandant of the Marine Corps

This fully integrated, operational Reserve Force didn't happen overnight. It evolved in the harrowing weeks and months following the horrific attacks on American soil on Sept. 11, 2001. We quickly realized this was a new war, and it required a new model of engagement. Since then, Marine Forces Reserve has been redefined by more than 75,000 Marines who have deployed alongside the active component in support of Operation Enduring Freedom and Operation Iraqi Freedom. In fact, every Reserve unit was activated in support of these operations. More than 900 Marines and Sailors are currently deployed in Afghanistan and hundreds of others deploy each year to participate in multinational exercises and scheduled deployments that are critical to our national military strategy.

We maintain success using the Force Generation Model, which drives a continued and sustainable 1:5 deployment-to-dwell ratio for our Reservists. The Force Generation Model is one of the most important tools we have for coherently planning the operational use of the Marine Corps Reserve. The Model, which was implemented in October 2006, continues to provide long-term and essential predictability of future activations and deployments for our Reservists. The Model provides our Reservists, their families and their employers the ability to plan for upcoming operational requirements in their lives five or more years out.

We are working hard to ensure complete support from employers. The Reservist-employer relationship must be two-way in order for both parties to succeed, and we're doing our part by working closer with the Employer Support of the Guard and Reserve. Established in 1972, the ESGR promotes cooperation and understanding between Reservists and their civilian employers and assists in solving potential conflicts arising from an employee's military commitment. It also recognizes outstanding support by employers who go above and beyond to support their Reservists through award programs that highlight policies and programs that demonstrate support for the Reserve Force and positively recognizes employers who go well beyond what is spelled out in the Uniformed Services Employment and Reemployment Rights Act.

The Commandant's planning guidance points to realigning the Marine Corps into an expeditionary, middleweight force. Marine Forces Reserve's participation in security cooperation has sharpened our Marines' mindset to operate in that capacity. During missions like Black Sea Rotational Force or Cooperation Afloat Readiness and Training, our Marines are conducting military-to-military training while accomplishing mission-essential tasks that serve as key enablers for me to provide the Commandant *ready, relevant and responsive* Reservists to compose his middleweight force.

As we look to the future, we will continue to prepare and provide units and individual Marines as a sustainable and ready operational Reserve Force in order to augment and reinforce active forces for employment across the full spectrum of crisis and global engagement. We'll be better positioned and continually poised to provide ready, relevant, and responsive forces to support the Marine Corps' role as America's Expeditionary Force in Readiness.

Semper Fidelis,

Lt. Gen. Steven A. Hummer,
Commander, Marine Forces Reserve

STOP!

FRAUD WASTE & ABUSE

REPORT ALL VIOLATIONS!
HOTLINE:
1-800-295-2712
EMAIL:
MFRHOTLINES@USMC.MIL

RESERVE 101

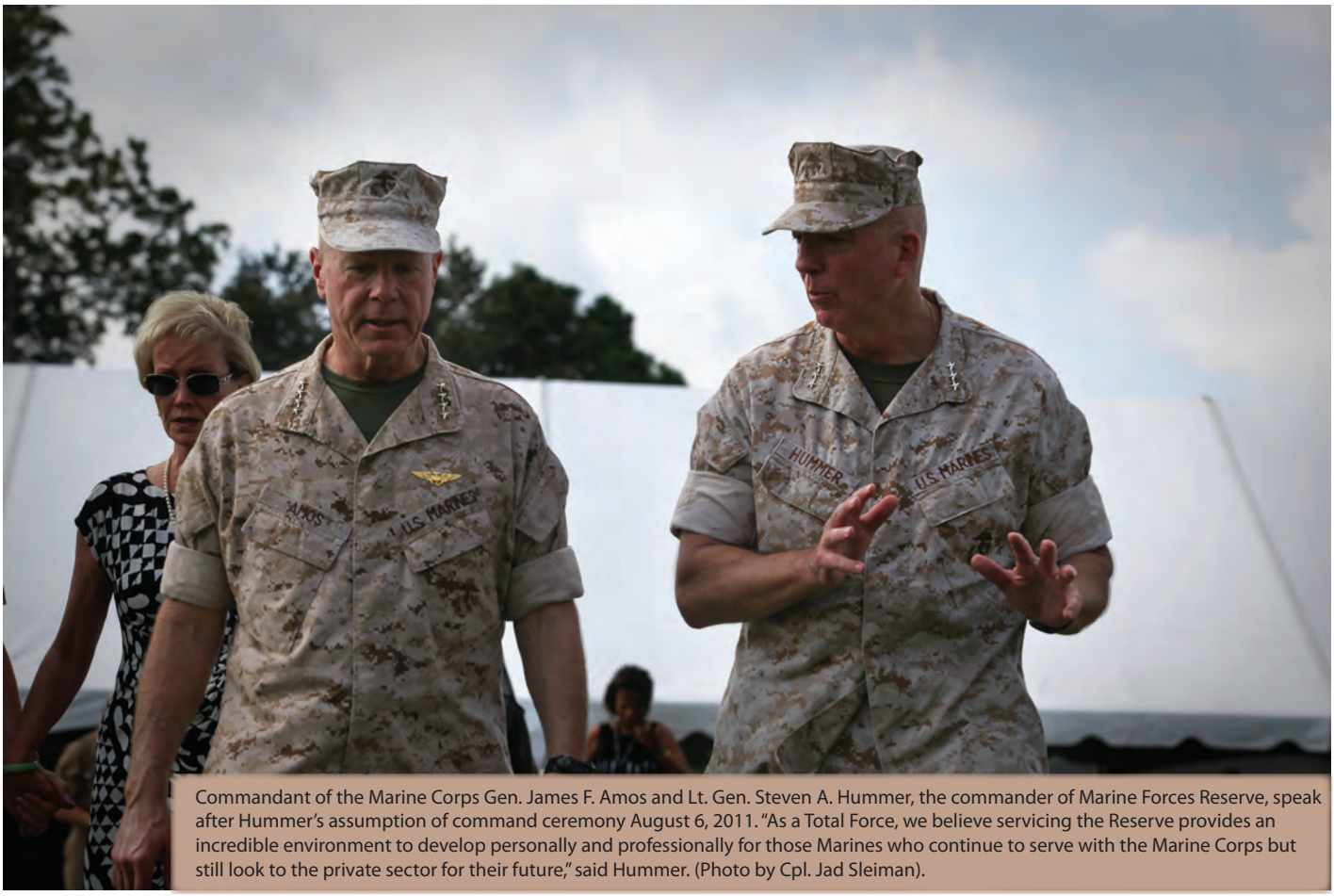

Commandant of the Marine Corps Gen. James F. Amos and Lt. Gen. Steven A. Hummer, the commander of Marine Forces Reserve, speak after Hummer's assumption of command ceremony August 6, 2011. "As a Total Force, we believe servicing the Reserve provides an incredible environment to develop personally and professionally for those Marines who continue to serve with the Marine Corps but still look to the private sector for their future," said Hummer. (Photo by Cpl. Jad Sleiman).

TRANSITIONING FROM THE ACTIVE COMPONENT TO THE RESERVE COMPONENT

Story by Lance Cpl. Marcin Platek and Lance Cpl. Jessica DeRose

"Many Marines find that after leaving active service they miss the camaraderie of their fellow Marines and the challenges of being a Marine. The Reserve is a great way to stay Marine while pursuing a civilian career or educational goals."

- Maj. Andrew Dausman

NEW ORLEANS – There has been a gap in educating and mentoring the transitioning Marines on Reserve opportunities, said Ferguson. As a result, most Marines who leave active duty shift to the Individual Ready Reserve and overlook the Selected Reserve even when they have years remaining on their military obligation.

"Education and mentoring by commanders, senior enlisted and career planners will preclude the Individual Ready Reserve from being the default choics," said Maj. Andrew Dausman, a Reserve Active Status List appointments officer, Reserve Continuation and Transition Branch, Reserve Affairs Division.

"Frequently, Marines are not educated on the Reserve portion of their eight-year contract", he said. "There are some misconceptions about the obligations of a Marine in the Individual Ready Reserve. We encourage Marines to keep their options open by investigating opportunities to serve in the Selected Reserve."

Choosing the Selected Reserve or Individual Ready Reserve?

According to Reserve Continuation and Transition Branch, a transitional phase starts approximately a year prior to a Marine's end of active service date, allowing them to transition to the Reserve component. That final year of active duty should be the best time for a Marine to learn about the Reserve component and make the decision to become part of the Selected Reserve or the Individual Ready Reserve, said Ferguson.

Per Marine Corps Order 1001R.1K (Marine Corps Reserve Administrative Management Manual), the United States Marine Corps Reserve is divided into three components: Ready Reserve, Standby Reserve and Retired Reserve.

The Ready Reserve is a pool of mobilization-ready troops working in the Marine Corps on different levels. The Standby Reserve includes enlisted Marines who are unable to meet the participation requirements of the Ready Reserve and are bound by contractual obligation or officers who have not resigned their Reserve commissions. The Retired Reserve consists of Marines who have been approved to retire after completing 20 years of active duty or a satisfactory amount of Reserve duty.

The Ready Reserve is broken down into the Selected Reserve and the Individual Ready Reserve. The only requirements of Marines who choose to become part of the Individual Ready Reserve include informing any personal information changes to Marine Individual Reserve Support Organization here and attending an annual one-day assembly.

What is the Individual Mobilization Augmentee Program?

The Selected Reserve consists of three components: the Individual Mobilization Augmentee program, the Active Reserve program and the Selected Marine Corps Reserve.

Marines in the Individual Mobilization Augmentee program are individual Selected Reservists who after receiving specialized military occupational specialty training are pre-assigned to an active component organization billet. These billets must be filled in order to meet the requirements of the organization's training evolutions and operational obligations.

This program allows Marines to participate globally with some units being located in Hawaii, Korea, Germany and Africa, said Staff Sgt. Victor M. Alvarado, a prior-service recruiter at the Marine Corps Support Facility here. Individual Mobilization Augmentee positions can also be filled by Individual Ready Reserve Marines who contact a local prior-service recruiter.
The Active Reserve program allows a Marine Reservist to serve on a full-time basis to support the organization, administration, recruiting, retention, instruction and training requirements.

"The Active Reserve is a great option for Marines desiring an active duty career," said Dausman. "If a Marine isn't sure about the Active Reserve, joining a Selected Marine Corps Reserve unit is a great way to keep their options open and stay competitive for the Active Reserve program."

Selected Marine Corps Reserve Marines drill a minimum of one weekend a month and perform two weeks of annual training. Selected Marine Corps Reserve units include the 4th Marine Division, 4th Marine Logistics Group, 4th Marine Aircraft Wing, force-level units of Marine Forces Reserve and their underlying sites throughout the nation.

According to Ferguson, on average, Selected Marine Corps Reserve units are filled at capacities of 95 percent sergeants, 75 percent staff sergeants, 33 percent lieutenants and 54 percent captains. Only 10 percent of Marines exiting active duty chooses to affiliate with a Reserve unit. Approximately 3,040 sergeants, 166 first lieutenants and 336 captains left active duty in fiscal year 2010 who had additional years of military service obligation.

By default, these talented Marines were attached to the Individual Ready Reserve, said Ferguson. But very few affiliate with the Selected Marine Corps Reserve unit where their leadership, experience and esprit de corps is needed to keep Reserve units vibrant and ready to augment and reinforce during a time of crisis.

"This talent pool contains exactly who we need in our Selected Marine Corps Reserve units," said Ferguson. "We need good Marines with active-duty experience. Noncommissioned officers, staff noncommissioned officers and company grade officers have a lot of great opportunities waiting for them in the Selected Reserve."

What about Retirement?

Reserve service can provide a lot of opportunities for everyone however, said Alvarado. Being in the Selected Reserve contributes toward a Marine's required 20 satisfactory years for a Reserve component retirement. To obtain a satisfactory year, a Marine must receive 50 retirement points annually. Each point equals to a four-hour drill period but can also be obtained in different ways, such as completing professional military education courses or supporting funeral honor details.

Besides a potential Reserve component retirement, other benefits are also available.

Marine Corps Administrative Message 623/11 reveals an additional available incentive for corporals who join a Selected Marine Corps Reserve unit and obligate themselves for 12 months to fill a valid need. This will add 60 points to their composite score, which determines their promotion. A $10,000 to $15,000 bonus is also available for enlisted Marines chosing to fill validated billets with the Active Reserve program or a Selective Marine Corps Reserve unit, according to Marine Corps Administrative Messages 565/11 and 573/11 respectively.

Lateral Moves

Marines who are military occupational specialty mismatches or want to perform a lateral move to a new military occupational specialty can utilize the Prior-Service Military Occupational Specialty Retraining Program (Marine Corps Administrative Message 568/11). These Marines can attend a schoolhouse to obtain a new primary military occupational specialty in order to fill a validated vacant billet corresponding with their grade.

Other opportunities exist to train in the Reserve, said Alvarado. Marines can attend additional military occupational specialty-related schools or special skills training to obtain billets as a Marine Corps Martial Arts Program instructor, primary marksmanship instructor, and Marine Corps Water Safety/Survival instructor.

With many training opportunities for Reservists, finding time to take advantage of them can seem challenging.

Being in Reserve part time and having a career outside the Corps can seem daunting at first, said Dausman, but a strong support system is available.

"I talk to a lot of Marines that are concerned about their ability to balance a civilian career with a Reserve career," he said. "Reserve units and Reserve leaders are well acquainted with the challenges associated with Reserve service and are more than willing to assist Marines in managing the balance with their civilian careers."
"As a total force, we believe servicing the Reserve provides an incredible environment to develop personally and professionally for those Marines who continue to serve with the Marine Corps but still look to the private sector for their future," said Commander of Marine Forces Reserve, Lt. Gen. Steven A. Hummer.

The Reserve environment is starting to look more attractive as an option for Marines who might be facing their expiration of active service date.

"Many Marines have prepared themselves for the decision to get out of active duty and they are very content in participating in the Reserve by taking advantage of some of the benefits that are out there," said Alvarado.

Selected Reserve Marines can also reap the benefits of the Montgomery GI Bill-Selected Reserve. This program pays for 36 months of educational benefits until they leave the Selected Reserve. To qualify, Marines must make a six-year commitment to serve in the Selected Reserve. However, Marines transitioning from active component who received the active-duty Montgomery GI Bill remain eligible for that program and can still convert to the Post 9/11 GI Bill.

Active Reserve Marines are also eligible for the same benefits as their active component counterparts, to include life insurance, basic allowance for housing, family separation allowance, cost of living allowance and per diem.

Additionally, Marines can consider enrolling with Tricare Reserve Select.

Chief Warrant Officer 3 Stephen G. Ryther, captain of the U.S. Marine Corps Reserve Pistol Shooting Team, awaits his turn to shoot in a three gun competition in Park City, Ky., April 30,2011. The team participates in various shoots in order to learn about different aspects of shooting so they can teach Marine Forces Reserve combat marksmanship trainers. (Photo by Cpl. Nana Dannsaappiah)

The premium-based health plan provides coverage to Selective Reserve members and dependents for a low monthly premium.

"It is easy for enlisted Marines to keep their options open," said Dausman. "Many Marines find that after leaving active service they miss the camaraderie of their fellow Marines and the challenges of being a Marine. The Reserve is a great way to stay Marine while pursuing a civilian career and/or educational goals."

Reserve Commision

By obtaining a Reserve commission prior to leaving active duty, officers can also keep the doors open to opportunities in the Reserve branch, said Dausman. Seeking commission after leaving active duty could turn out to be a potentially lengthy and uncertain process.
The transition is a total force responsibility, said Ferguson. In the end, retaining the significant investment Marine Corps has made in each separating Marine benefits the entire Marine Corps by encouraging them to stay Marine and applying their valuable skills, experience and leadership.

For more information on the Reserves, possible billet opportunities and new incentives, visit the ***Stay Marine*** section of the MARFORRES website:

www.marines.mil/unit/marforres/Stay/default.aspx
or
Reserve Continuation and Transition Branch website:

www.manpower.usmc.mil/portal/page/portal/M_RA_HOME/RA/CMT or www.facebook.com/USMCReserveTransition

IRR Marines can visit the Marine Individual Reserve Support Organization website for further assistance or to report any personal information changes:

www.marines.mil/unit/marforres/mirso/Pages/default.aspx

Marines on active duty can contact a local career planner or a prior-service recruiter for more information about the transition into the Reserve. Marines in the IRR, or off contract, can also contact a prior-service recruiter.
SSgt. Alvarado is available at
www.facebook.com/SSgtAlvarado.

Marines of Scout Platoon, 4th Tank Battalion, Headquarters and Service Company, Detachment 4, engages targets with the .50 caliber machine gun during qualification, Camp Blanding, Fla., Feb 26, 2011. (Photo by Cpl. Fenton Reese)

RESERVE FORCES AROUND THE WORLD

From warm tropical Caribbean islands to the cold snowy mountains of Norway, Marines participate in exercises to prepare them for real-world conflicts and support operations. (as of Jan. 20)

COLD WEATHER RESPONSE is a Norwegian armed forces-sponsored multinational invitational exercise focused on cold weather maritime/amphibious operations. Participants include forces from Great Britain, the Netherlands, Sweden, Finland, Germany, Austria and other NATO partners.

BOLD ALLIGATOR is a large-scale multinational Naval amphibious exercise conducted by United States Fleet Forces (USFF) and Marine Forces Command (MFC) that will focus upon the planning and execution of a brigade-sized amphibious assault from a seabase in a medium threat environment. The underlying scenario of this exercise is designed to emphasize the Navy/Marine Corps capabilities in undeveloped theaters of operations.

AFRICAN LION is a joint and bilateral exercise between the Kingdom of Morocco and more than 2,000 U.S. service members, mostly Marine Reservists and approximately 900 members of the Royal Moroccan Armed Forces. Task Force African Lion deployed in 2011 to Morocco as a Marine Air-Ground Task Force with the command element, 14th Marines, leading aviation, ground and logistics units.

JAVELIN THRUST

BOLD ALLIGATOR

JAVELIN THRUST is a stateside exercise in the bad lands of mountains of California and deserts of Arizona that unites more than 5,000 Marines from across the U.S. to include air, ground and support units.

TRADEWINDS

WESTERN ACCO

SOUTHCOM SECURITY COOPERATION TEAM

WEST

TRADEWINDS is an interagency exercise involving U.S. personnel from the Marine Corps, Coast Guard, Army, Navy, Air Force, National Guard, Joint-interagency Task Force South, Naval Criminal Investigative Service and the Federal Bureau of Investigation along with forces from: Antigua and Barbuda, Bahamas, Barbados, Belize, Canada, Colombia, Dominica, Dominican Republic, El Salvador, Grenada, Guatemala, Guyana, Haiti, Jamaica, Nicaragua, Panama, St. Kitts-Nevis, St. Lucia, St. Vincent, Suriname and Trinidad-Tobago.

BLACK SEA ROTATIONAL FORCE is a Marine Forces Europe sponsored security cooperation task force in Romania, Bulgaria, Ukraine and Georgia, conducting various security cooperation events from April through August.
COLD RESPONSE
AGILE SPIRIT is a joint operation exercise between approximately 350 Marines, from the Black Sea Rotational Force, and the Georgian Armed Forces to increase interoperability,exchange and enhance each others capacity in counter insurgency and peace keeping operations.
ULCHI FREEDOM GUARDIAN is a Korea-United States Combined Forces Command exercise with more than 530,000 military service members. The combined,annual exercise has representation from the Republic of Korea, the United States and seven United Nations partner countries.
BSRF
AGILE SPIRIT
SHARED RESILIENCE
AFRICAN LION
KEY RESOLVE
ULCHI FREEDOM GUARDIAN
OEF
SHARED RESILIENCE is an annual regional and multilateral exercise designed to provide medical training and operational experience in a deployed environment for U.S. and partner nations. The countries who participate are Macedonia, Montenegro, Bosnia and Herzegovina, Serbia, Slovenia and Norway.
AFRICOM
KEY RESOLVE is A 10-day combined exercise that involves more than 2,300 U.S. forces and nearly 10,000 South Korean forces. The primary focus of Key Resolve will be to exercise alliance crisis management, defensive and stability operations.
TALISMAN SABER
OPERATION ENDURING FREEDOM
961 Marine Reservists are currently deployed in support of Operation Enduring Freedom.
TALISMAN SABER is a biennial joint exercise with the Australian Defence Force. U.S. Navy assets provide support for amphibious assault training and various U.S. Marine Corps fixed-wing and support squadrons. The exercise is designed to practice close air support with the Australian Army in preparation for future joint combat operations.
CENTCOM SECURITY COOPERATION TEAM
Marine Reservists conduct security cooperation events throughout the Central Command area of responsibility.
LONG HAUL COMMUNICATIONS DETACHMENT
Marines from 4th Marine Logistics Group provide a rotational communications detachment in support of Combined Joint Task Force Horn of Africa in Djibouti.

MARINE F
RESERVE LO

ORCES
OCATIONS

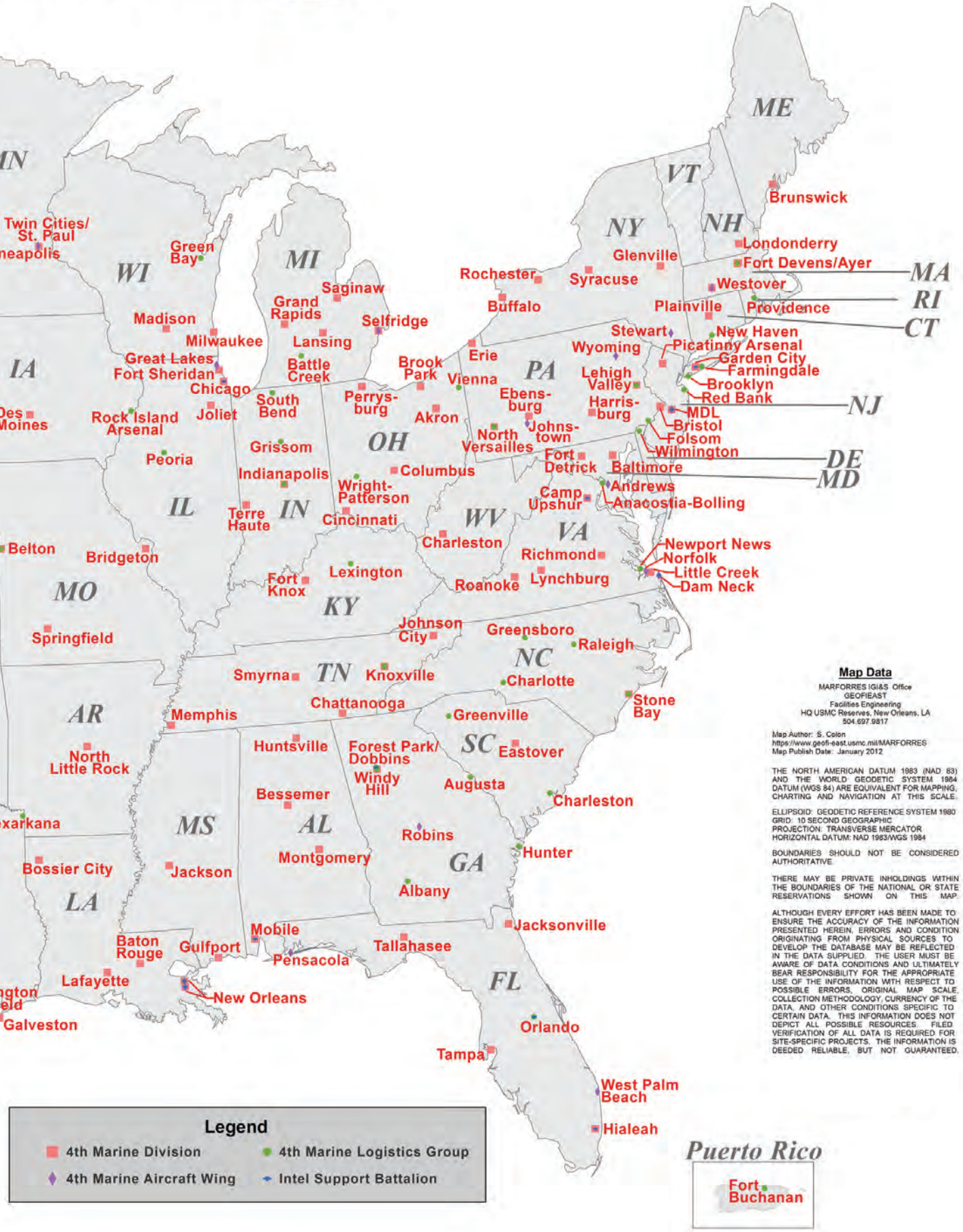

Map Data

MARFORRES IGI&S Office
GEOFIEAST
Facilities Engineering
HQ USMC Reserves, New Orleans, LA
504.697.9817

Map Author: S. Colon
https://www.geofi-east.usmc.mil/MARFORRES
Map Publish Date: January 2012

THE NORTH AMERICAN DATUM 1983 (NAD 83) AND THE WORLD GEODETIC SYSTEM 1984 DATUM (WGS 84) ARE EQUIVALENT FOR MAPPING, CHARTING AND NAVIGATION AT THIS SCALE.

ELLIPSOID: GEODETIC REFERENCE SYSTEM 1980
GRID: 10 SECOND GEOGRAPHIC
PROJECTION: TRANSVERSE MERCATOR
HORIZONTAL DATUM: NAD 1983/WGS 1984

BOUNDARIES SHOULD NOT BE CONSIDERED AUTHORITATIVE.

THERE MAY BE PRIVATE INHOLDINGS WITHIN THE BOUNDARIES OF THE NATIONAL OR STATE RESERVATIONS SHOWN ON THIS MAP.

ALTHOUGH EVERY EFFORT HAS BEEN MADE TO ENSURE THE ACCURACY OF THE INFORMATION PRESENTED HEREIN, ERRORS AND CONDITION ORIGINATING FROM PHYSICAL SOURCES TO DEVELOP THE DATABASE MAY BE REFLECTED IN THE DATA SUPPLIED. THE USER MUST BE AWARE OF DATA CONDITIONS AND ULTIMATELY BEAR RESPONSIBILITY FOR THE APPROPRIATE USE OF THE INFORMATION WITH RESPECT TO POSSIBLE ERRORS, ORIGINAL MAP SCALE, COLLECTION METHODOLOGY, CURRENCY OF THE DATA, AND OTHER CONDITIONS SPECIFIC TO CERTAIN DATA. THIS INFORMATION DOES NOT DEPICT ALL POSSIBLE RESOURCES. FIELD VERIFICATION OF ALL DATA IS REQUIRED FOR SITE-SPECIFIC PROJECTS. THE INFORMATION IS DEEDED RELIABLE, BUT NOT GUARANTEED.

Marine Forces Reserve Duty Directory

COLOR KEY

- 4TH MARINE DIVISION
- 4TH MARINE LOGISTICS GROUP
- 4TH MARINE AIRCRAFT WING
- FORCE UNITS

Alabama

Hqsvc Co Anti-terrorism Bn
1001 4th Avenue Sw
Bessemer
205-426-5366

Co E(-) Anti-terrorism Bn
1001 4th Avenue Sw
Bessemer
205-426-5366

Support Co(-) Anti-terrorism Bn
1001 4th Avenue Sw
Bessemer
205-426-5366

Btry K 2nd Bn 14th Mar Regt
3506 South Memorial Parkway
Huntsville
256-755-1265

3rd Force Recon Co
1630 S. Broad
Mobile
251-402-5211

4th Grd Sensor Plat Hqsvc Co Intel Spt Bn
1630 S. Broad
Mobile
504-616-9302

Co L 3rd Bn 23rd Mar Regt
1650 Federal Drive
Montgomery
334-294-7087

Det Co L, 3rd Bn 23rd Mar Regt
1650 Federal Drive
Montgomery
334-294-7087

Alaska

Co D (-) Anti-terrorism Bn
15920 27th Street
Joint Base Elmendorf-richardson
907-351-0215

Arizona

Bulk Fuel Co C 6th Engr Spt Bn
14063 Wigillespie St
Phoenix
602-421-5806

Bulk Fuel Co A(-) 6th Engr Spt Bn
Nmcr 3655 S. Wilmont Rd.
Tucson
520-405-6298

Det Engr Spt Co 6th Engr Spt Bn
3655 South Wilmot Road
Tucson
520-405-6298

Vmu-4 Macg-48
P.o. Box 99270, Bldg. 146
Mcas Yuma
928-750-5016

Vmft-401, Mag-41
P.o. Box 99270, Bldg. 146
Mcas Yuma
928-580-4402

Arkansas

Co L 3rd Bn 23rd Mar Regt
1650 Federal Drive
Montgomery
334-294-7087

Det Co L, 3rd Bn 23rd Mar Regt
1650 Federal Drive
Montgomery
334-294-7087

California

Hqsvc Co 4th Tank Bn
Bldg 50, 9955 Pomerado Rd.
San Diego
858-537-8134

Beach & Terminal Ops Co A 4th Lndg Spt Bn
901 E Mission St.
San Jose
408-690-8528

4th Force Recon Co(-)
2144 Clement Avenue
Alameda
510-774-6456

Det. 2, Bulk Fuel Co. A, 6th Esb
4201 North Chester Avenue
Bakersfield
661-979-7453

Det Engr Spt Co 6th Engr Spt Bn
4201 North Chester Avenue
Bakersfield
661-979-7453

3rd Air & Naval Gunfire Liaison Co
5631 Rickenbacker Road
Bell
310-863-6569

Human Exploitation Plat Co A Intel Spt Bn
Bldg 210822, Del Mar
Camp Pendleton
760-725-5535

3rd Civil Affairs Group
Bldg 210822, Del Mar
Camp Pendleton
760-224-9463

Hq (Fwd-west)
P.o. Box 555123
Camp Pendleton
760-224-9463

Det 3rd Civil Affairs Group
Bldg 210822, Del Mar
Camp Pendleton
760-224-9463

Hqsvc Co(-) 4th Lar Bn
Bldg 41407, Los Flores
Camp Pendleton
760-815-9372

Co A 4th Lar Bn
Bldg 41407, Los Flores
Camp Pendleton
760-815-9372

Co A 4th Tank Bn
P.o. Box 555845
Camp Pendleton
858-967-3698

Det Beach & Terminal Ops Co A 4th Lndg Spt Bn
3225 Willow Pass Road
Concord
925-586-5370

Det Lndg Spt Equip Co 4th Lndg Spt Bn
3225 Willow Pass Road
Concord
925-586-5370

Det Hqsvc Co(-) 4th Lndg Spt Bn
3225 Willow Pass Road
Concord
925-586-5370

2nd Intel Production Tm Co A Intel Spt Bn
Western Army Reserve Intel Support Center, Bldg. 610, Parks Rfta
Dublin
504-655-2241

Mag-41 Det A, Hmm-764
199 South Wolfe Ave
Edwards Afb
661-275-3435

Det A Mwss-473 Mwsg-47
Bldg. 783, Franklin Ave.
Lemoore
559-217-9016

Lndg Spt Co B 4th Lndg Spt Bn
400 E. Roth Road
Lathrop
209-969-0946

Det Hqsvc Co 4th Lndg Spt Bn
400 E. Roth Road
Lathrop
209-969-0946

Det Lndg Spt Equip Co 4th Lndg Spt Bn
400 E. Roth Road
Lathrop
209-969-0946

Co G 2nd Bn 23rd Mar Regt
Bldg 20, 4122 Saratoga Avenue
Los Alamitos
562-536-2232

Det Hqsvc Co 2nd Bn 23rd Mar Regt
Bldg 20, 4122 Saratoga Avenue
Los Alamitos
562-536-2232

Co G 2nd Bn 23rd Mar Regt
Bldg 20, 4122 Saratoga Avenue
Los Alamitos
562-536-2232

Det Hqsvc Co 2nd Bn 23rd Mar Regt
Bldg 20, 4122 Saratoga Avenue
Los Alamitos
562-536-2232

3rd Intel Production Tm Co A Intel Spt Bn
Mef G-2 Annex Bldg. 210822 Po Box 555123
Camp Pendleton
504-655-2241

Hmm-764 Mag-41
199 South Wolfe Ave
Edwards Air Force Base
661-275-3435

All-source Fusion Plat Co A Intel Spt Bn
Bldg 50, 3300 Nixie Way
San Diego
504-655-2241

Hqsvc Co 2nd Bn 23rd Mar Regt
2699 Paloma St
Pasadena
626-831-0562

Btry N 5th Bn 14th Mar Regt
3551 San Gabriel River Parkway
Pico Rivera
562-228-8645

Det Hq Btry 5th Bn 14th Mar Regt
Bldg 14, 800 Seal Beach Blvd.
Seal Beach
562-572-4268

Wpns Co(-) 2nd Bn 23rd Mar Regt
4832 Pacific St.
Port Hueneme
805-207-1496

Mt Maint Co(-) 4th Maint Bn
8277 Elder Creek Road
Sacramento
916-417-2933

Hq Co 23rd Mar Regt
900 Commodore Lane
San Bruno
650-537-2404

Ds Tm 23d Marines
900 Commodore Lane
San Bruno
650-537-2404

Co E 2nd Bn 23rd Mar Regt
900 Commodore Lane
San Bruno
650-537-2404

Co A(-) Intel Spt Bn
Bldg 50, 9955 Pomerado Road, Bldg. 20302
San Diego
504-655-2241

Counter Intel Plat Co A Intel Spt Bn
Bldg 50, 9955 Pomerado Road, Bldg. 20302
San Diego
504-655-2241

Hqsvc Co(-) 4th Tank Bn
Bldg 50, 9955 Pomerado Road
San Diego
858-967-3698

Det Medlog Co 4th Supp Bn
Bldg 50, 9955 Pomerado Road
San Diego
858-537-8335

Hqsvc Co(-) 4th Med Bn
Bldg 50, 9955 Pomerado Road
San Diego
858-537-8335

Det Lndg Spt Equip Co 4th Lndg Spt Bn
901 East Mission Street
San Jose
408-690-8528

Beach & Terminal Ops Co A(-) 4th Lndg Spt Bn
901 East Mission Street
San Jose
408-690-8528

Det Hqsvc Co 4th Lndg Spt Bn
901 East Mission Street
San Jose
408-690-8528

Hq Btry 5th Bn 14th Mar Regt
Bldg 14, 800 Seal Beach Blvd
Seal Beach
562-572-4268

Btry O 5th Bn 14th Mar Regt
Bldg 14, 800 Seal Beach Blvd
Seal Beach
562-527-4268

Det Hq Btry 14th Mar Regt
Bldg 14, 800 Seal Beach Blvd
Seal Beach
562-572-4268

Co D 4th Tank Bn
Bldg 2070, 13th Street
Twentynine Palms
951-232-3275

Det Hqsvc Co 4th Tank Bn
9955 Pomerado Rd.
San Diego
858-967-3698

Deployment Processing Command West
P.o. Box 555111
Camp Pendleton
760-725-7995

4th Maw Site Support
Mcas Miramar, Po Box 4522024, Bldg 6704
San Diego
858-349-6176

Site Support Miramar
Mcas Miramar, Po Box 452024
San Diego
858-349-6176

Mals-41 Det, Mag-41
P.o. Box 452024
San Diego
858-349-6176

Mass-6 Det A, Macg-48
P.o. Box 452024
San Diego
858-349-6176

Colorado

Btry Q 5th Bn 14th Mar Regt
7 North Snowmass Street, Bldg 1301
Aurora
303-961-4616

Co B(-) Intel Spt Bn
7 North Snowmass Street, Stop 61
Aurora
303-807-0204

Imagery Interpretation Plat Co B Intel Spt Bn
7 North Snowmass Street, Stop 61
Aurora
303-807-0204

Marine Forces Reserve Duty Directory

1st Human Intel Support Tm Co B
Intel Spt Bn
7 North Snowmass Street, Stop 61
Aurora
303-807-0204

All-source Fusion Plat Co B Intel
Spt Bn
7 North Snowmass Street, Stop 61
Aurora
303-807-0204

Macs-23(-) Macg-48
Bldg. 1301 Buckley Afb
Aurora
303-807-0204

Connecticut

Det Ds Mt Co B 6th Mt Bn
30 Woodward Avenue
New Haven
203-395-5272

Det Ds Mt Co A 6th Mt Bn
30 Woodward Avenue
New Haven
203-395-5272

Det 6 Hqsvc Co 6th Mt Bn
30 Woodward Avenue
New Haven
203-395-5272

Co C 1st Bn 25th Mar Regt
1 Linsley Drive
Plainville
860-913-3265

Det Hqsvc Co 1st Bn 25th Mar Regt
1 Linsley Drive
Plainville
860-913-3265

Delaware

Bulk Fuel Co B(-) 6th Engr Spt Bn
3920 Kirkwood Highway
Wilmington
302-494-2764

Det Engr Spt Co 6th Engr Spt Bn
3920 Kirkwood Highway
Wilmington
302-494-2764

District Of Columbia

Surg Co B(-) 4th Med Bn
190 Poremba Ct Suite 108
Washington, D.c.
202-437-6389

Det 4th Civil Affairs Group
190 Poremba Court Sw, Suite 209
Washington
202-641-6401

Personnel Retrieval And Processing
Co(-) Hqsvc Bn
Bldg 351, Suite 108, 190 Poremba
Court Sw
Washington
202-641-6401

4th Civil Affairs Group
Bldg 351, Suite 108, 190 Poremba
Court Sw
Washington
202-641-6401

Det Supply Co 4th Supp Bn
Bldg 351, Suite 108, 190 Poremba
Court Sw
Washington
202-641-6401

Rations Co 4th Supp Bn
Bldg 351, Suite 108, 190 Poremba
Court Sw
Washington
202-641-6401

Surg Co B(-) 4th Med Bn
190 Poremba Ct Suite 108
Washington
202-641-6401

Bulk Fuel Co B(-) 6th Engr Spt Bn
3920 Kirkwood Highway
Wilmington
302-494-2764

Det Engr Spt Co 6th Engr Spt Bn
3920 Kirkwood Highway
Wilmington
302-494-2764

Florida

Co B(-) 4th Aa Bn
8820 Somers Road South
Nas Jacksonville
904-237-1346

2nd Human Intel Support Tm Co C
Intel Spt Bn
18650 Nw 62nd Avenue
Hialeah
305-797-7163

Det Hqsvc Co 4th Tank Bn
18650 Nw 62nd Avenue
Hialeah
305-797-7163

2nd Intel Production Tm Co C Intel
Spt Bn
595 Primrose Ave.
Orlando
571-379-3535

Det Hqsvc Co 4th Med Bn
Suite 300, 9500 Armed Forces Reserve
Drive
Orlando
407-782-2980

Det Gs Mt Co 6th Mt Bn
Suite 300, 9500 Armed Forces Reserve
Drive
Orlando
407-782-2980

Ds Mt Co A(-) 6th Mt Bn
Suite 300, 9500 Armed Forces Reserve
Drive
Orlando
407-782-2980

Det Hqsvc Co 6th Mt Bn
Suite 300, 9500 Armed Forces Reserve
Drive
Orlando
407-782-2980

Marine Aviation Training Support
Group 42
211 Farar Rd. Bldg. 3450
Nas Pensacola
850-390-3422

2nd & 3rd Plat Co E Anti-terrorism Bn
2910 Roberts Avenue
Tallahassee
850-591-0263

Hqsvc Co(-) 4th Aa Bn
5121 Gandy Blvd
Tampa
813-267-4156

4th Air & Naval Gunfire Liaison Co
1226 Marine Drive
West Palm Beach
561-719-3497

Georgia

Det 2 Supply Co 4th Supp Bn
Bldg 7106 Radford Blvd
Mclb Albany
229-449-7377

Det Personnel Retrievel And Process-
ing Co Hqsvc Bn
1880 Roswell Street Se
Smyrna
404-326-0583

Co B 4th Recon Bn
1880 Roswell Street Se
Smyrna
404-326-0583

Det 2 Mt Maint Co 4th Maint Bn
2869 Central Avenue
Augusta
706-533-2679

3rd Intel Production Tm Co C Intel
Spt Bn
Se Aritc, Ft. Gillem 1407 Hood Ave.
Forest Park
571-379-3535

Hq Co(-) Hqsvc Bn
Bldg 440, 1210 Naval Forces Court
Marietta
404-403-9111

Det Ammo Co 4th Supp Bn
1210 Naval Forces Ct., Bldg. 440
Marietta
706-331-0333

Hqsvc Co 4th Dental Bn
Bldg 440, 1210 Naval Forces Court
Marietta
404-895-3635/7

24th Dental Co 4th Dental Bn
1210 Naval Forces Ct.
Marietta
404-895-3635/7

Det Beach & Terminal Ops Co B 4th
Lndg Spt Bn
Bldg 1281, Suite 100, 62 Leonard-neal
Street
Savannah
912-656-1118

Det Hqsvc Co 4th Lndg Spt Bn
Bldg 1281, Suite 100, 62 Leonard-neal
Street
Savannah
912-656-1118

Det Lndg Spt Equip Co 4th Lndg
Spt Bn
Bldg 1281, Suite 100, 62 Leonard-neal
Street
Savannah
912-656-1118

Hmla-773(-) Mag-49
420 Beale Dr, Bldg 2071
Robins Afb
478-222-5461

Hq, Det. A, Mag-49
420 Beale Dr, Bldg 2071
Robins Afb
478-222-5461

Hawaii

2nd & 3rd Plt., Co F, Anti-terror-
ism Bn
Box 63040, Mcb Hawaii
Kaneohe Bay
808-348-4530
Det 4th Forecon Co
Box 63040, Mcb Hawaii
Kaneohe Bay
808-348-4530

Idaho

Co C 4th Tank Bn
Bldg 800, 4087 West Harvard Street
Boise
208-863-3217

Illinois

2nd Human Intel Support Tm Co B
Intel Spt Bn
3034 West Foster Avenue
Chicago
303-807-0204

Hqsvc Co 2nd Bn 24th Mar Regt
3034 West Foster Avenue
Chicago
303-807-0204

2nd Intel Production Tm (Jric) Co B
Intel Spt Bn
North Central Arisc 3155 Blackhawk
Dr., Ste. 181
Ft. Sheridan
847-266-5156

Macg-48
Bldg 3200, Suite 200, 2205 Depot
Drive
Great Lakes
847-722-9073

Mtacs 48 Macg-48
Bldg 3200, Suite 200, 2205 Depot
Drive
Great Lakes
847-722-9073 Xt. 405

Mwcs 48(-) Macg-48
Bldg 3200, Suite 200, 2205 Depot
Drive
Great Lakes
847-722-9073 Xt. 307

Co E 4th Recon Bn
2711 Mcdonough Street
Joliet
815-341-2434

Det Hqsvc Co 4th Recon Bn
2711 Mcdonough Street
Joliet
815-341-2434

Engr Co C 6th Engr Spt Bn
7117 W. Plank Road
Peoria
309-222-1673

Gs Maint Co 4th Maint Bn
Bldg 218, Rock Island Arsenal
Rock Island
309-213-0907

Wpns Co(-) 2nd Bn 24th Mar Regt
3155 Blackhawk Drive, Suite 701
Fort Sheridan
847-276-5694

Indiana

Det Comm Co Hq Bn
3010 White River Parkway East Drive
Indianapolis
317-402-1180

Det Elect Maint Co 4th Maint Bn
3010 White River Parkway East Drive
Indianapolis
317-402-1180

Engr Co B 6th Engr Spt Bn
1901 South Kemble Avenue
South Bend
574-532-9027

Co K(-) 3rd Bn 24th Mar Regt
200 South Fruitridge Avenue
Terre Haute
314-277-4337

Iowa

Co E(-) 2nd Bn 24th Mar Regt
Bldg 47, Dickman Avenue
Des Moines
515-208-9080

Kansas

Det 1 Comm Co Hqsvc Bn
4780 W. Leatherneck Dr.
Peru
765-437-0190

Gs Ammo Plat Ammo Co 4th Supp Bn
2014 Se Washington St., Ste. 3
Topeka
785-230-0057

Elect Maint Co(-) 4th Maint Bn
3026 George Washington Blvd
Wichita
316-706-4964

Det Engr Maint Co 4th Maint Bn
3026 George Washington Blvd
Wichita
316-706-4964

Kentucky

Co E 4th Tank Bn
595 7th Armor Division Road, Bldg
7241
Fort Knox
502-608-6623

Mp Co A Hqsvc Bn
151 Opportunity Way
Lexington
859-509-1017

Det 4 Hq Co Hqsvc Bn
151 Opportunity Way
Lexington
859-509-1017

Louisiana

Wpns Co(-) 3rd Bn 23rd Mar Regt
7878 Gsr-i Road
Baton Rouge
225-279-1088

Hqsvc Co 3rd Bn 23rd Mar Regt
Bldg 492, 492 Olsen Avenue
Nas Jrb New Orleans-jric
504-610-5022

Det Belle Chasse Vmr
400 Russell Ave., Box 30
New Orleans
504-678-3115

Marine Forces Reserve Duty Directory

Co B 1st Bn 23rd Mar Regt
1440 Swan Lake Road
Bossier City
318-349-3309

Co F(-) Anti-terrorism Bn
Bldg 3103, 700 Eagle Dr.
Lafayette
337-258-1839

HQSVC Co(-) Intel Spt Bn
2000 Opelousas Avenue
Mcsf New Orleans
504-616-9302

HQ 4th MAW
2000 Opelousas Avenue
MCSF New Orleans
504-697-7911

HQ 4th MARDIV
2000 Opelousas Avenue
Mcsf New Orleans
504-697-7911

HQSVC Co(-) HQ Bn
2000 Opelousas Avenue
Mcsf New Orleans
504-697-7911

HQ (-) 4th MLG
2000 Opelousas Avenue
Mcsf New Orleans
504-697-7911

Det Supply Co 4th Supp Bn
2000 Opelousas Avenue
Mcsf New Orleans
202-641-6401

HQ MARFORRES
2000 Opelousas Avenue
Mcsf New Orleans
504-697-7911

HQ Co HQ Bn MARFORRES
2000 Opelousas Avenue
Mcsf New Orleans
504-697-7911

Marine Corps Band, New Orleans
2000 Opelousas Avenue
Mcsf New Orleans
504-697-7911

HQ Bn, MARFORRES
2000 Opelousas Avenue
Mcsf New Orleans
504-697-7911

HQ Det. C, MAG-49
NAS JRB New Orleans
Belle Chasse
504-678-3115

Environmental Svcs. Div.
2000 Opelousas Avenue
Mcsf New Orleans
504-697-7911

Marine Corps Individual Reserve Support Activity
2000 Opelousas Ave.
New Orleans
504-616-9448

Force Headquarters Group
2000 Opelousas Ave
New Orleans
504-616-9448

Maine

Co A 1st Bn 25th Mar Regt
17 Ordance Dr
Brunswick
207-751-6610

Maryland

HQSVC CO 4TH CBT ENGR BN
7000 HAMLET AVENUE
BALTIMORE
443-864-1211

ENGT SPT CO(-) 4TH CBT ENGR BN
7000 HAMLET AVENUE
BALTIMORE
443-864-1211

DET CO A 4TH CBT ENGR BN
7000 HAMLET AVENUE
BALTIMORE
443-864-1211

Co B 4th Lar Bn
1276 Base Road
Fort Detrick
301-305-7962

Det Hqsvc Co 4th Cbt Engr Bn
7000 Hamlet St.
Baltimore
443-864-1211

Det Andrews Vmr
Bldg 31981, 1 San Diego Loop
Naf Andrews
678-618-3876

Co A(-) 1st Bn 25th Mar Regt
101 Franklin Ave.
Saco
207-751-6610

Massachusetts

Det B, Mwss-472 Mwsg-47
570 Patriot Avenue
Chicopee
413-374-3844

Mass-6(-) Macg-48
570 Patriot Avenue
Chicopee
413-374-3844

Machine Gun Plat Support Co Anti-terrorism Bn
700 Eagle Drive Bldg 3103 Afrc
Westover
413-315-7426

Hq Co 25th Mar Regt
4 Lexington Street, Bldg 642
Fort Devens
978-509-8775

Det Ord Maint Co 4th Maint Bn
Bldg 686, 36 Macarthur Avenue
Devens
978-580-0005

Hqsvc Co 1st Bn 25th Mar Regt
53 Quebec Street
Devens
978-509-8775

Wpns Co(-) 1st Bn 25th Mar Regt
53 Quebec Street
Devens
978-509-8775

Det Co A 1st Bn 25th Mar Regt
53 Quebec Street
Devens
978-509-8775

Michigan

Det Hq Mwsg-47
1435 N. Perimeter Road
Mount Clemens
586-405-0510

Det Hqsvc Co 6th Engr Spt Bn
101 Base Avenue
Battle Creek
269-209-2220
Engr Spt Co(-) 6th Engr Spt Bn
101 Base Avenue
Battle Creek
269-209-2220

Bridge Co A 6th Engr Spt Bn
101 Base Avenue
Battle Creek
269-209-2220

HQSVC CO 1ST BN 24TH MAR REGT
27601 C STREET, BLDG 1060
SELFRIDGE
313-647-1663

CO A 1ST BN 24TH MAR REGT
1863 MONROE NW
GRAND RAPIDS
616-813-5579

CO B 1ST BN 24TH MAR REGT
3500 DOUGLASS STREET, BLDG 3500
SAGINAW
989-737-2485

CO C 1ST BN 24TH MAR REGT
3423 NORTH MARTIN LUTHER KING JR BLVD
LANSING
517-819-0560

Det B, Mwss-471 Mwsg-47
1435 North Perimeter Road
Mount Clemens
586-405-0510

Minnesota

Mp Co(-) Hq Bn
6400 Bloomington Road
Fort Snelling
612-919-4905

Mwss-471(-), Mwsg-47
3201 East 62nd Street
Minneapolis
612-685-4803

Mississippi

Det Co A 4th Aa Bn
4901 Cbc 3d St. Bldg. 114
Gulfport
228-265-1086

Co C Anti-terrorism Bn
4350 Officer Thomas Catchings Sr Drive
Jackson
601-238-2302

Missouri

HQSVC CO 3RD BN 24TH MAR REGT
10810 LAMBERT INTERNATIONAL BLVD
BRIDGETON
314-401-0219

CO K 3RD BN 24TH MAR REGT
10810 LAMBERT INTERNATIONAL BLVD
BRIDGETON
314-401-0219

Ds Tm 24th Mar Regt
Bldg 710, 3805 155th Street
Kansas City
586-239-2526

HQ CO 24TH MAR REGT
3805 E 155TH ST, DYESS HALL BLDG 710
KANSAS CITY
816-510-7688

Nbc Defense Plat Hq Co Hqsvc Bn
Bldg 710, 3805 155th Street
Kansas City
816-510-7688

Wpns Co(-) 3rd Bn 24th Mar Regt
1110 North Fremont Avenue
Springfield
417-459-7426

Montana

2nd & 3rd Plat Co D Anti-terrorism Bn
2913 Gabel Road
Billings
406-671-3546

Nebraska

Engr Maint Co(-) 4th Maint Bn
5808 North 30th Street
Omaha
402-306-1383

Nevada

Det Co F 2nd Bn 23rd Mar Regt
Bldg 1032, 5095 Range Road
Las Vegas
702-241-3284

Bulk Fuel Transport Plat Gs Mt Co 6th Mt Bn
Bldg 1032, 5095 Range Road
Las Vegas
702-241-3284

Det HQSVC Co 6th Mt Bn
Bldg 1032, 5095 Range Road
Las Vegas
702-241-3284

Scout-sniper Plat Support Co Anti-terrorism Bn
4601 Cocoa Avenue
Reno
775-721-4997

3rd Plat Co B Anti-terrorism Bn
4601 Cocoa Avenue
Reno
775-721-4997

New Hampshire

Co B 1st Bn 25th Mar Regt
Suite 107, 64 Harvey Road
Londonderry
978-766-1774

Det HQSVC Co 1st Bn 25th Mar Regt
Suite 107, 64 Harvey Road
Londonderry
978-766-1774

New Jersey

Det HMLA-773 MAG-49
Bldg 414, 263 Fowler Avenue
Jrb Mcguire-dix-lakehurst
609-562-8711

Co G 2nd Bn 25th Mar Regt
Bldg 3306 Picatinny Arsenal
Dover
973-885-3577

14th Dental Co 4th Dental Bn
5951 Newport Street
Jrb Mcguire-dix-lakehurst
404-895-3637

1st Intel Production Tm Co C Intel Spt Bn
Bldg 5521
Jrb Mcguire-dix-lakehurst
571-379-3535

HQSVC Co(-) 6th Mt Bn
338 Newman Springs Road
Red Bank
732-904-5696

Det Gs Mt Co 6th Mt Bn
338 Newman Springs Road
Red Bank
732-904-5696

Det HQ Co HQSVC Bn
338 Newman Springs Road
Red Bank
732-904-5696

Btry G 3rd Bn 14th Mar Regt
361 Scotch Road Mercer County Airport
West Trenton
609-847-7932

MWSS-472(-) MWSG-47
8610 RANGE ROAD
JBMDL
609-562-8711

MAG-49
4401 TEXAS AVE.
JBMDL
609-562-8711

HMLA-773 DET B MAG-49
4401 TEXAS AVE.
JRB MCGUIRE-DIX-LAKE HURST
609-562-8711

HMM-772, MAG-49
4401 TEXAS AVE.
JBMDL
609-562-8711

Environmental Services Det., Marforres
338 Newman Springs Rd.
Red Bank
732-904-5696

New Mexico

Co D 4th Recon Bn
8810 South Street Se, Bldg 20616
Albuquerque
505-604-2679

New York

Det Co A 6th Comm Bn
600 Albany Avenue
Amityville
646-523-5746

HQ Co(-) 6th Comm Bn
1 Aviation Rd, Floyd Bennett Field
Brooklyn
917-627-4812

Service Co(-) 6th Comm Bn
1 Aviation Rd, Floyd Bennett Field
Brooklyn
917-627-4812

Gs Comm Co 6th Comm Bn
1 Aviation Rd, Floyd Bennett Field
Brooklyn
917-627-4812

Co I 3rd Bn 25th Mar Regt
3 Porter Ave
Buffalo
716-361-3694

HQSVC Co 2nd Bn 25th Mar Regt
605 Stewart Avenue
Garden City
516-642-7297

Wpns Co(-) 2nd Bn 25th Mar Regt
605 Stewart Avenue
Garden City
516-642-7297

Marine Forces Reserve Duty Directory

Co F 2nd Bn 25th Mar Regt
251 Rudy Chase Drive
Glenville
518-210-6729

VMGR-452 MAG-49
10 MCDONALD STREET
NEWBURGH
845-563-2905

MALS-49 MAG-49
10 MCDONALD STREET
NEWBURGH
845-857-4459

Co A Anti-terrorism Bn
439 Paul Road
Rochester
585-509-0065

Co E 4th Lar Bn
1099 E Molloy & Town Line Rd
Syracuse
315-374-0648

North Carolina

HQ (FWD-EAST)
RR-120 STONE BAY
CAMP LEJEUNE
910-612-0930

Co F 4th Tank Bn
Rr-120 Stone Bay
Camp Lejeune
910-612-0930

Det Hqsvc Co 4th Tank Bn
Rr-120 Stone Bay
Camp Lejeune
910-376-7283

Det 6 Lndg Spt Equip Co 4th Lsb
Bldg Rr120, Stone Bay
Mcb Camp Lejeune
910-612-0930

Det 1 B&t Ops Co 4th Lsb
Bldg Rr120, Stone Bay
Mcb Camp Lejeune
910-612-0930

Mlg Fwd (Nucleus East) H&s Bn
Bldg 1500 West Street
Mcb Camp Lejeune
910-612-0930

Hqsvc Co 4th Maint Bn
6115 North Hills Circle
Charlotte
704-609-4683

Det Hq Co Hqsvc Bn
6115 North Hills Circle
Charlotte
704-609-4683

Comm Co(-) Hqsvc Bn
7838 Mccloud Rd
Greensboro
336-558-7521

Det Elect Maint Co 4th Maint Bn
7838 Mccloud Rd
Greensboro
336-558-7521

Det Hq Co Hqsvc Bn
7838 Mccloud Rd
Greensboro
336-668-0866

Supply Co (-) 4th Supp Bn
2725 Western Blvd
Raleigh
919-605-4735

Reserve Supt. Unit
Psc Box 20081
Mcb Camp Lejeune
910-612-0930

Ohio

Wpns Co(-) 3rd Bn 25th Mar Regt
5986 W. Airport Dr.
North Canton
330-208-7776

HQSVC Co 3rd Bn 25th Mar Regt
5572 Smith Road
Brook Park
216-233-1575

Comm Co(-) HQ Bn
3190 Gilbert Avenue
Cincinnati
513-256-5474

Co L 3rd Bn 25th Mar Regt
7221 Second Street
Columbus
614-286-5334

Det HQ Co HQSVC Bn
2936 Sherwood Street
Dayton
937-369-7074

Mp Co C HQSVC Bn
2936 Sherwood Street
Dayton
937-369-7074

Wpns Co(-) 1st Bn 24th Mar Regt
28828 Glenwood Road
Perrysburg
419-392-3952

Lndg Spt Equip Co(-) 4th Lndg Spt Bn
Bldg 540, Unit 90, 3976 King Graves Road
Vienna
330-770-1829

Det HQSVC Co 4th Lndg Spt Bn
Bldg 540, Unit 90, 3976 King Graves Road
Vienna
330-770-1829

Oklahoma

Tow Sect 2nd Bn 25th Mar Regt
Tow Sect 1st Bn 23rd Mar Regt
Tow Sect 2nd Bn 23rd Mar Regt
Tow Sect 3rd Bn 23rd Mar Regt
Tow Sect 1st Bn 24th Mar Regt
Tow Sect 2nd Bn 24th Mar Regt
Tow Sect 3rd Bn 24th Mar Regt
Tow Sect 1st Bn 25th Mar Regt
Tow Sect 3rd Bn 25th Mar Regt
1101 North 6th Street
Tulsa
918-630-7800

Battery F, 2nd Bn, 14th Mar Regt
5316 South Douglas Blvd.
Oklahoma City
405-370-7617

Oregon

HQSVC Co(-) 6th Engr Spt Bn
6735 North Basin Avenue
Portland
971-563-6666

Det Engr Spt Co 6th Engr Spt Bn
6735 North Basin Avenue
Portland
971-563-6666

Det Engr Spt Co 6th Engr Spt Bn
3106 Pierce Parkway
Springfield
541-501-0297

Engr Co A 6th Engr Spt Bn
3106 Pierce Parkway
Springfield
541-501-0297

Det HQSVC Co 6th Engr Spt Bn
3106 Pierce Parkway
Springfield
541-501-0297

Pennsylvania

Det Comm Co HQSVC Bn
1400 Postal Road
Allentown
610-751-1121

Det HQ Co HQSVC Bn
1400 Postal Road
Allentown
610-751-1121

Det Mt Maint Co 4th Maint Bn
1400 Postal Road
Allentown
610-751-1121

1ST & 2ND PLAT TRK CO HQ BN
261 INDUSTRIAL PARK ROAD
EBENSBURG
814-241-7441

Truck Co(-) HQ Bn
3938 Old French Road
Erie
814-434-9116

Bridge Co B 6th Engr Spt Bn
6th & Kedron Avenues
Folsom
267-767-6492

Co E 2nd Bn 25th Mar Regt
2991 North 2nd Street
Harrisburg
717-421-6169

Mp Co B HQSVC Bn
625 East Pittsburgh/mckeesport Blvd
North Versailles
412-576-0703

Surg Co A(-) 4th Med Bn
625 East Pittsburgh/mckeesport Blvd
North Versailles
412-983-5087

HQ Btry 3rd Bn 14th Mar Regt
2838-98 Woodhaven Road
Philadelphia
267-236-4732

Det 4th Civil Affairs Group
2838-98 Woodhaven Road
Philadelphia
267-236-4732

Det HQ Btry 14th Mar Regt
2838-98 Woodhaven Road
Philadelphia
267-236-4732

Btry I 3rd Bn 14th Mar Regt
615 Kenhorst Blvd
Reading
484-824-1435

Co K 3rd Bn 25th Mar Regt
625 East Pittsburgh/mckeesport Blvd.
North Versailles
412-576-0703

DET A MWSS-471 MWSG-47
200 AVIATION DRIVE
JOHNSTOWN
814-329-3983

MWSS-472 DET A, MWSG-47
1118 WYOMING AVE.
WYOMING
570-760-8205

Puerto Rico

Det Beach & Terminal Ops Co B 4th Lndg Spt Bn
218 Brook Street
Bayamon
787-504-2022

Det Ldg Spt Equip Co 4th Lndg Spt Bn
218 Brook Street
Bayamon
787-504-2022

Det HQSVC Co 4th Lndg Spt Bn
218 Brook Street
Bayamon
787-504-2022

Rhode Island

Gs Mt Co(-) 6th Mt Bn
1900 Peary Street
Providence
401-578-1443

Det HQSVC Co 6th Mt Bn
1900 Peary Street
Providence
401-578-1443

South Carolina

Co F 4th Lar Bn
Bldg 3430, 5405 Leesburg Road
Eastover
803-210-5697

Ammo Co (-) 4th Supp Bn
669 Perimeter Road
Greenville
864-346-3633

Lndg Spt Co C 4th Lndg Spt Bn
1650 Remount Rd., Bld 3155
North Charleston
843-478-5112

Det HQSVC Co 4th Lndg Spt Bn
1650 Remount Rd., Bld 3155
North Charleston
843-478-5112

Det Lndg Spt Equip Co 4th Lndg Spt Bn
1650 Remount Rd., Bld 3155
North Charleston
843-478-5112

Tennessee

Btry M 5th Bn 14th Mar Regt
4051 Amnicola Highway
Chattanooga
423-242-8983

Co L 3rd Bn 24th Mar Regt
251 Donald May Road
Gray
423-737-1367

Co D 4th Cbt Engr Bn
2101 Alcoa Highway
Knoxville
865-755-2925

Det Engr Spt Co 4th Cbt Engr Bn
2101 Alcoa Highway
Knoxville
865-755-2925

Det HQSVC Co 4th Cbt Engr Bn
2101 Alcoa Highway
Knoxville
865-755-2925

Det Surg Co A 4th Med Bn
2101 Alcoa Highway
Knoxville
865-389-5796/965-406-4024

Co K 3rd Bn 23rd Mar Regt
3114 Jackson Avenue
Memphis
901-628-8672

Co I 3rd Bn 24th Mar Regt
Suite A205, 686 Fitzhugh Blvd
Smyrna
615-509-0280

Texas

Det Mt Maint Co 4th Maint Bn
220 2nd Street
Abilene
325-669-5215

Co B(-) Anti-terrorism Bn
2500 Tee Anchor Blvd
Amarillo
806-206-9399

Wpns Co(-) 1st Bn 23rd Mar Regt
4601 Fairview Drive
Austin
512-497-0976

Co C(-) 1st Bn 23rd Mar Regt
Suite 134, 1430 Dimmit Drive
NAS Corpus Christi
361-815-3895

Btry D 2nd Bn 14th Mar Regt
4810 Pollard Street
El Paso
915-726-3845

HQSVC Co 1st Bn 23rd Mar Regt
14555 Scholl Street
Houston
713-419-3498

Co A 1st Bn 23rd Mar Regt
14555 Scholl Street
Houston
713-419-3498

HQ BTRY 14TH MAR REGT
4210 HERCULES ROAD
NAS JRB FORT WORTH
817-822-8157

MAG-41
1068 Boyington Dr.
Nas/jrb Fort Worth
817-782-2741

Det A. MACS-24 MACG-48
Bld. 4243
Nas Jrb Forth Worth
817-782-2741

MALS-41(-) MAG-41
1055 Skytrain Ave.
Nas/jrb Fort Worth
817-782-2741

VMFA-112 MAG-41
1403 Boyington Dr.
Nas/jrb Forth Worth
817-782-2741

VMGR-234 MAG-41
BLDG. 1050
NAS JRB FORT WORTH
817-782-2741

Det B, Mwss-473 Mwsg-47
Bldg. 1410
Nas Jrb Fort Worth
817-205-9221

Vmfa-112 Mag-41
1403 Boyington Drive
Nas Jrb Fort Worth
817-782-2741

Marine Forces Reserve Duty Directory

Det HQSVC Co 4th Aa Bn
3rd Plat Co B 4th Aa Bn
Two Fort Point
Galveston
409-682-4368

HQ Btry 2nd Bn 14th Mar Regt
Det Hq Btry 14th Mar Regt
312 Marine Forces Drive
Grand Prairie
469-853-8424

Det Co C 1st Bn 23rd Mar Regt
Det HQSVC Co 1st Bn 23rd Mar Regt
1300 Teege Avenue
Harlingen
956-202-3587

Ds Mt Co B(-) 6th Mt Bn
Det HQSVC Co 6th Mt Bn
Suite 1137, 301 East Regis Street
Lubbock
806-441-6713

HQSVC Co 4th Recon Bn
Co C 4th Recon Bn
Det Hqsvc Co 4th Recon Bn
3837 Binz Englemann Rd
San Antonio
210-867-4267

1st Intel Production Tm Co B Intel Spt Bn
Suite 133, 404 Greig Street
San Antonio
303-807-0204

Det HQSVC Co 6th Mt Bn
Det Gs Mt Co 6th Mt Bn
2515 College Drive
Texarkana
903-276-3479

Ord Maint Co(-) 4th Maint Bn
2100 North New Road
Waco
254-379-2094

Utah

Co C 4th Lar Bn
Det HQSVC Co 4th Lar Bn
Bldg 2620, 17800 Camp Williams Road
Riverton
801-230-0649

Co F(-) 2nd Bn 23rd Mar Regt
116 Pollock Road
Salt Lake City
801-514-9779

Virginia

Co C 4th Cbt Engr Bn
Det Engt Spt Co 4th Cbt Engr Bn
Det HQSVC Co 4th Cbt Engr Bn
314 Graves Mill Road
Lynchburg
540-295-0070

HMM-774 MAG-49
1430 Cv Tow Way Drive
NAS Norfolk
757-444-7818

HQSVC Co 4th Supp Bn
7401 Warwick Blvd
Newport News
757-537-8783

Det HQ Co HQSVC Bn
7401 Warwick Blvd
Newport News
757-537-8783

Medlog Co (-) 4th Supp Bn
Det Surg Co B 4th Med Bn
7401 Warwick Blvd
Newport News
757-537-8783

Co A(-) 4th Aa Bn
Det HQSVC Co 4th Aa Bn
1 Navy Drive, Sgt Harper Hall
Norfolk
757-636-3484

Co C(-) Intel Spt Bn
Counter-intel Plat Co C Intel Spt Bn
All-source Fusion Plat Co C Intel Spt Bn
26102 Bailey Avenue
Quantico
571-379-3535

Co D 4th LAR Bn
26000 Bailey Avenue
Quantico
571-379-3535

Btry H 3rd Bn 14th Mar Regt
6000 Strathmore Road
Richmond
804-640-8635

Co B 4th Cbt Engr Bn
5301 Barnes Avenue NW
Roanoke
540-295-0286

MACS-24(-) MACG-48
1325 South Birdneck Road
Virginia Beach
757-639-7939

Human Exploitation Plat (-) Co C Intel Spt Bn
1325 South Birdneck Road
Virginia Beach
571-379-3535

Washington

Det Bulk Fuel Co A 6th Engr Spt Bn
Det Engr Spt Co 6th Engr Spt Bn
HQSVC Co(-) 4th Lndg Spt Bn
Det Lndg Spt Equip Co 4th Lndg Spt Bn
Lndg Spt Co A 4th Lndg Spt Bn
Bldg 9690, North L Street
Fort Lewis
253-988-1071

1st Intel Production Tm Co A Intel Spt Bn
Bldg 9113, Jackson Avenue
Fort Lewis
504-655-2241

Btry P 5th Bn 14th Mar Regt
5101 North Assembly Street
Spokane
509-990-6416

Co B 4th Tank Bn
Det HQSVC Co 4th Tank Bn
1702 Tahoma Avenue
Yakima
509-728-3841

West Virginia

Det HQSVC Co 4th Cbt Engr Bn
Det Engt Spt Co 4th Cbt Engr Bn
Co A 4th Cbt Engr Bn
103 Lakeview Drive
Charleston
304-377-7043

Wisconsin

Det Bulk Fuel Co B 6th Engr Spt Bn
2949 Ramada Way
Green Bay
920-265-5023

Det-11 Engr Spt Co 6th Engr Spt Bn
2949 Ramada Way
Green Bay
920-265-5023

Co G 2nd Bn 24th Mar Regt
1430 Wright Street
Madison
608-209-4627

Co F 2nd Bn 24th Mar Regt
2401 South Lincoln Memorial Drive
Milwaukee
414-235-6045

Wyoming

E/wc Det MACS-23 MACG-48
Bldg 245, 5609 Randall Avenue
Warren Afb
303-947-3419

Submit all corrections to addresses and duty phone numbers to:
1st Lt. Ryan E. Alvis
(504) 697-8199
ryan.alvis@usmc.mil

BENEFITS

TRICARE RESERVE SELECT

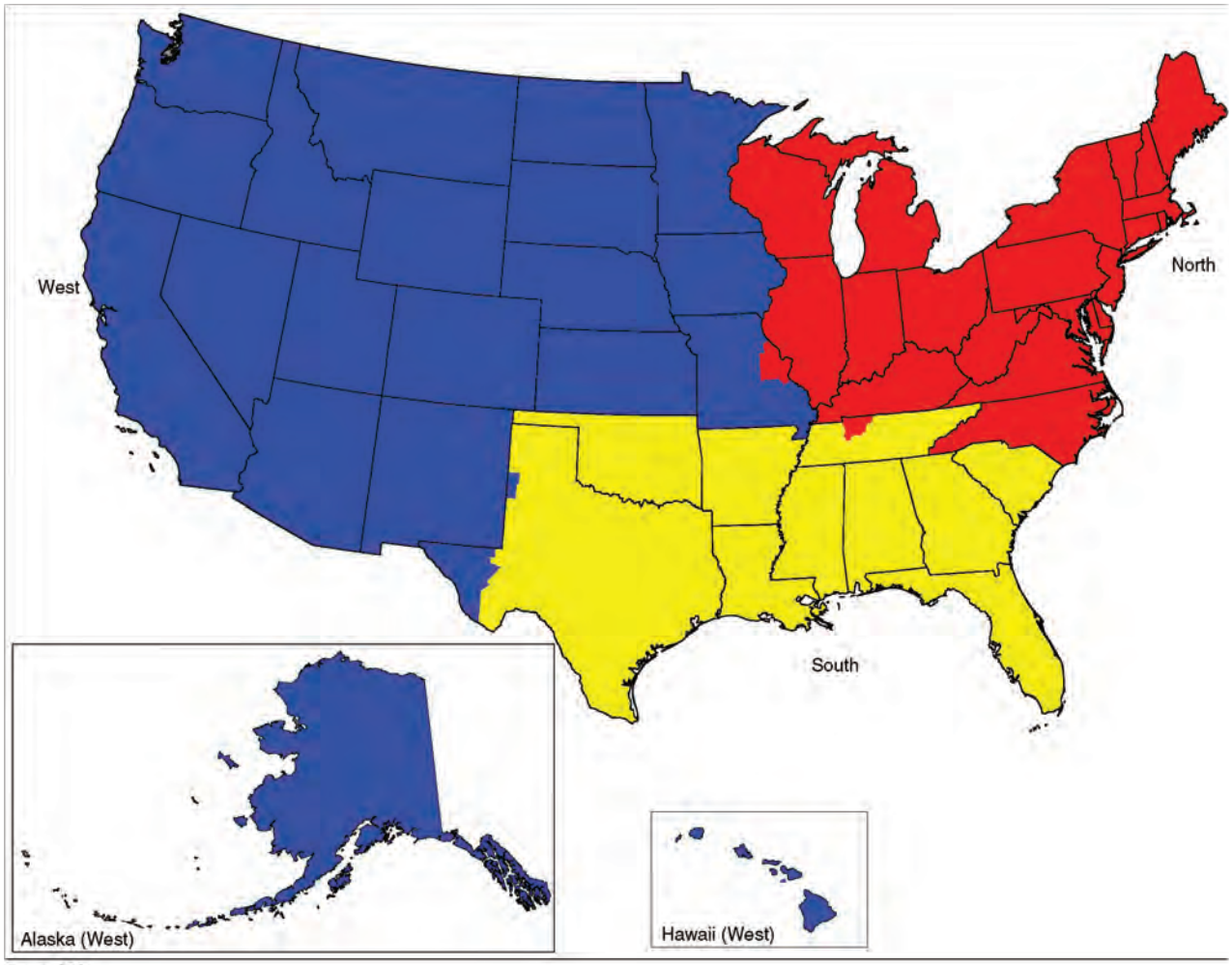

Source: DOD.

PLAN OVERVIEW

TRICARE Reserve Select (TRS) is a premium-based health plan available worldwide to Selected Reserve members of the Ready Reserve (and their families) who are not eligible for or enrolled in the Federal Employee Health Benefits (FEHB) program (as defined in Chapter 89 of Title 5 U.S.C) or currently covered under FEHB, either under their own eligibility or through a family member.

You may visit any TRICARE-authorized provider, network or non-network. Care at military treatment facilities is on a space-available basis only. You do not need a referral for any type of care but some services may require prior authorization. The type of provider you see determines how much you'll pay out-of-pocket. If you're visiting a network provider, you'll pay less out of pocket and the provider will file claims for you.

The plan provides comprehensive health care coverage when you're not activated and covered by active duty TRICARE benefits. And, because you can see any provider, you don't have to change providers if you already have one.

PURCHASING TRICARE RESERVE SELECT

1.Log into the Defense Manpower Data Center Reserve Component Purchased TRICARE Application

a. You need a Department of Defense (DoD) Common Access Card (CAC), DFAS (MyPay) Account or DoD Self-Service Logon (DS Logon).

2.Complete the Reserve Component Health Coverage Request Form (DD Form 2896-1)

3.Mail or fax the form along with the first month's premium payment to your regional contractor by the deadline specified on the form.

MONTHLY PREMIUMS

TRS premium rates are established annually on a calendar year basis. You are required to pay the monthly premiums if you decide to enroll in TRS.

Type of Coverage	2011 Monthly Premiums	2012 Monthly Premiums
Member-only	$53.16 per months	$54.35 per month
Member-and-family	$197.76 per month	$192.89 per month

OUT-OF-POCKET COSTS

After you've met an annual deductible, you're responsible to pay a cost share (or percentage).

Type of Provider	Outpatient Cost Share	Inpatient Cost Share
Network	15% of the negotiated rate	$17.05 per day ($25 minimum charge)
Non-Network	20% of the TRICARE allowed	$17.05 per day ($25 minimum charge)

IS TRICARE RESERVE SELECT RIGHT FOR YOU?

TRICARE Reserve Select is a great option for you and your family if you are:

- A member of the Selected Reserves of the Ready Reserve
- Not on active duty orders or covered by the Transitional Assistance Management Program
- Not eligible for or enrolled in the FEHB

CONTACT RECRUITER

Prior Service Recruiter
1-800-234-3940
www.marines.com

BONUSES AND PROGRAMS

OFFICER'S AFFILIATION BONUS

>> Get $10,000 to affiliate with a Selected Marine Corps Reserve unit
>> Open to certain military occupational specialties and units
>> Available to O-3 and below
>> Requires a three-year commitment
>> Guidance available in MARADMIN 610/11

ENLISTED AFFILIATION BONUS

>> Get $10,000 or $15,000 to affiliate with a SMCR unit
>> Available to certain militiary occupational specialties and units
>> Requires a three-year commitment
>> Guidance available in MARADMIN 565/11

SELECTED RESERVES RE-ENLISTMENT BONUS

>> Re-enlist in the Reserve and get a $10,000 or $15,000 bonus
>> Open to certain military occupational specialties and units
>> Guidance available in MARADMIN 573/11

PRIOR SERVICE RETRAIN PROGRAM

>> Available to E-3 - E-5
>> Retrain to a military occuational specialty available at your local station
>> Requires a three-year commitment
>> Guidance available in MARADMIN 568/11

OFFICER COMMISSIONING PROGRAMS

MGIB-SR KICKER

>> Up to $350 for 36 months of full-time enrollment 6x2 obligation for no prior service or 6 yrs obligation for prior service
>> Paid upon completion of primary MOS/reenlistment

RESERVE ENLISTED COMMISIONING PROGRAM

>> Allows enlisted Marines in the SMCR to apply for Officer Candidates School and subsequent appointment to an unrestricted commisioned officer grade in the Marine Corps Reserve
>> Must possess a four-year bachelor's degree
>> Guidance available in MCO 1040R.10K

MERITORIOUS COMMISSIONING PROGRAM - RESERVE

>> Allows commanding officers to nominate qualified enlisted Marines, active and Reserve component, with an associate degree or requisite number of semester hours, to apply for a commission in the SMCR

>> Guidance available in MCO 1040.43A

RESERVE BENEFITS

HEALTH CARE
Reserve Marines health care benefits change when they are ordered to active duty for more than 30 days. Selected Reserve members can buy Tricare coverage while drilling, if they meet the requirements for the Tricare Reserve Select program. Their families are also eligible for benefits in most cases.
www.tricare.mil

DENTAL
Selected Reserve members and their families are eligible for the Tricare Dental Program. Contact 1-800-866-8499 or visit:
www.tricaredentalprogram.com

EDUCATION
All service members have access to several education benefits such as tuition assistance, the GI Bill and other programs. To see what benefits you might be eligible for, contact the MARFORRES education office at 1-800-647-8301.

BASIC ALLOWANCE FOR HOUSING
BAH is military housing or tax-free cash allowance provided to service members. The amount received varies by rank, location and number of dependents. Reservists are eligible for BAH based on length of active-duty service in one location, the type of duty and whether the member lives in military housing.

BASIC ALLOWANCE FOR SUBSISTENCE
BAS is a tax-free allowance provided for meals. Reservists qualify for BAS during periods of active duty. Their payments are prorated for the actual number of days served.

FAMILY SEPARATION ALLOWANCE
Reservists deployed for more than 30 days qualify for Family Separation Allowance at the rate of $250 per month. Payments are tax-free and prorated for any partial months deployed.

COST OF LIVING ALLOWANCE
COLA is paid to personnel assigned to high-cost locations. Reservists ordered to active duty may qualify for COLA, depending on where they live. For a list of eligible locations and allowance rates visit:
www.defensetravel.dod.mil/site/conus.cfm

PER DIEM
Per diem is a daily tax-free cash allowance provided for meals, incidentals and lodging expenses while service members are on temporary duty away from their home stations or on government business.

SPECIAL PAY
Special pays are provided for performing special duties such as diving duty, flight duty, foreign language proficiency, sea duty and hazardous duty. Pay is prorated for Reservists based on the number of days served on active duty.

INCOME REPLACEMENT
Involuntarily mobilized Reserve members who experience a monthly income differential of more than $50 receive this pay.

TRAVEL
The government pays for official travel. Unused seats aboard a military aircraft are made available to service members on a space-available basis. Find out more about Space-A travel at
www.amc.af.mil/amctravel/index.asp

DEATH BENEFITS
Survivors of service members who die on active duty may qualify to receive a $100,000 death gratuity, regardless of whether the death occurred while performing duty. The Department of Defense also reimburses families for the money spent to transport dead service members to their final destination. The death benefits generally are tax-free.

THE FOLLOWING BENEFITS CAN BE FOUND ON MILITARY INSTALLATIONS
COMMISSARIES
Commissaries are military supermarkets with products sold tax-free and at reduced prices. Reservists and their families have unlimited shopping privileges in commissaries. To locate a commissary near you, visit:
www.commissaries.com/store_locator.cfm

EXCHANGES
Exchanges are military department stores that sell brand name goods as well as their own labels and products. Items are sold tax free.

RECREATION CENTERS
Military bases offer indoor sports and classes.

LODGING
Lodging may also be reserved on a space-available basis at official travel lodging facilities.

RESERVE PAY CHART 2012

Years	>2	2	3	4	6	8	10	12	14	16	18	20	22	24	26
O-10	0	0	0	0	0	0	0	0	0	0	0	2086.28	2096.44	2140.08	2216
O-9	0	0	0	0	0	0	0	0	0	0	0	1824.68	1851	1888.96	1955.2
O-8	1291.08	1333.36	1361.44	1369.28	1404.32	1462.8	1476.44	1531.96	1547.88	1595.76	1665.04	1728.88	1771.52	1771.52	1771.52
O-7	1072.76	1122.64	1145.68	1164	1197.2	1230	1267.92	1305.72	1343.64	1462.8	1563.4	1563.4	1563.4	1563.4	1571.36
O-6	795.12	873.56	930.84	930.84	934.4	974.48	979.76	979.76	1035.44	1133.88	1191.68	1249.4	1282.28	1315.56	1380.08
O-5	662.84	746.72	798.4	808.16	840.4	859.68	902.12	933.24	973.48	1035.08	1064.32	1093.24	1126.16	1126.16	1126.16
O-4	571.92	662.08	706.24	716.08	757.08	801.04	855.8	898.44	928.08	945.08	954.92	954.92	954.92	954.92	954.92
O-3	502.84	570.04	615.28	670.8	702.92	738.2	761.04	798.52	818.08	818.08	818.08	818.08	818.08	818.08	818.08
O-2	434.48	494.84	569.92	589.16	601.28	601.28	601.28	601.28	601.28	601.28	601.28	601.28	601.28	601.28	601.28
O-1	377.12	392.52	474.48	474.48	474.48	474.48	474.48	474.48	474.48	474.48	474.48	474.48	474.48	474.48	474.48

Years	>2	2	3	4	6	8	10	12	14	16	18	20	22	24	26
O-3E	0	0	0	670.8	702.92	738.2	761.04	798.52	830.16	848.32	873.08	873.08	873.08	873.08	873.08
O-2E	0	0	0	589.16	601.28	620.44	652.76	677.72	696.32	696.32	696.32	696.32	696.32	696.32	696.32
O-1E	0	0	0	474.48	506.68	525.44	544.6	563.4	589.16	589.16	589.16	589.16	589.16	589.16	589.16

Years	>2	2	3	4	6	8	10	12	14	16	18	20	22	24	26
W-5	0	0	0	0	0	0	0	0	0	0	0	924	970.88	1005.8	1044.44
W-4	519.68	559	575.04	590.84	618	644.92	672.12	713.16	749.08	783.24	811.2	838.48	878.56	911.48	949.04
W-3	474.52	494.32	514.6	521.24	542.52	584.36	627.88	648.36	672.08	696.56	740.48	770.16	787.92	806.8	832.44
W-2	419.92	459.64	471.88	480.28	507.52	549.84	570.8	591.48	616.72	636.44	654.32	675.68	689.76	700.92	700.92
W-1	368.6	408.24	418.92	441.48	468.16	507.44	525.8	551.4	576.64	596.48	614.76	636.92	636.92	636.92	636.92

Years	>2	2	3	4	6	8	10	12	14	16	18	20	22	24	26
E-9	0	0	0	0	0	0	627.84	642.08	660	681.08	702.36	736.48	765.28	795.64	842.04
E-8	0	0	0	0	0	513.96	536.68	550.76	567.64	585.92	618.88	635.56	664	679.76	718.6
E-7	357.28	389.96	404.88	424.68	440.12	466.64	481.56	508.12	530.16	545.2	561.24	567.48	588.32	599.52	642.12
E-6	309.04	340.04	355.04	369.64	384.84	419.08	432.44	458.24	466.16	471.92	478.64	478.64	478.64	478.64	478.64
E-5	283.12	302.12	316.72	331.68	354.96	379.36	399.28	401.72	401.72	401.72	401.72	401.72	401.72	401.72	401.72
E-4	259.56	272.84	287.64	302.2	315.08	315.08	315.08	315.08	315.08	315.08	315.08	315.08	315.08	315.08	315.08
E-3	234.32	249.08	264.16	264.16	264.16	264.16	264.16	264.16	264.16	264.16	264.16	264.16	264.16	264.16	264.16
E-2	222.84	222.84	222.84	222.84	222.84	222.84	222.84	222.84	222.84	222.84	222.84	222.84	222.84	222.84	222.84
E-1 >4	198.8	198.8	198.8	198.8	198.8	198.8	198.8	198.8	198.8	198.8	198.8	198.8	198.8	198.8	198.8
E-1 <4	183.84	0	0	0	0	0	0	0	0	0	0	0	0	0	0

More details available at:
www.dfas.mil/dms/dfas/militarymembers/pdf/milPayTable2012.pdf

RESOURCES

WOUNDED WARRIOR REGIMENT

UNITED STATES MARINE CORPS

SUPPORT TO WOUNDED/ILL/INJURED RESERVE PERSONNEL

Medical Hold Program is for active duty service members and Reservists on active duty for more than 30 days and who must be retained beyond their Expiration of Active Service or Expiration of Current Contract for medical treatment. Per established guidelines, to be placed on medical hold Reservists must be in a limited duty status and must CONSENT in writing to stay on MedHold beyond their original EAS/ECC. After two periods of limited duty, Marines on medical hold orders will be referred to the Medical Evaluation Board. Reservists on MedHold receive their full pay and benefits.

Line of Duty Benefits are for Reservists injured during drill weekend, annual training or on active duty for 30 days or less. Reservists on active duty for more than 30 days who demobilize but need care for service incurred ailments and Reservists who are directed to demobilize by the Reserve Medical Entitlements Determination senior medical officer are also eligible for LOD benefits. For Marines in receipt of LOD benefits, a Medical Evaluation Board will be initiated if condition is not or WILL NOT be resolved within 90 days.

All wounded, ill or injured Reservists on LOD receive medical benefits, however if the injury prevents the Reservist from returning to their civilian job, they may qualify for incapacitation pay. There are two types:

• **Non-Drilling 204(g)** - Members in an inpatient status, Sick in Quarters status or a convalescent leave status following surgery can receive their full pay and entitlements minus any earned income (i.e. income protection plan, vacation pay, or sick leave).

• **Drilling 204(h)** - While recovering, if they are still unable to work, they may be reimbursed for lost wages, not to exceed the military pay for which they qualify. In this situation, they must have had a civilian job when the illness, injury or disease occurred and they must provide proof of the lost income.

The Marine Corps Wounded Warrior Regiment was established to provide non-medical care to the total Marine force: Active Duty, Reserve, Retired and Veteran Marines.

Whether drilling, on annual training or serving on orders, WWR is here to support Reserve Marines who are wounded, become ill or are injured. Because of the unique needs of Reserve Marines, the WWR has the Reserve Medical Entitlements Determination Section to specifically assist wounded, ill or injured Reservists.

Reserve Medical Entitlements Determination Section

The WWR's RMED Section oversees all cases of Reservists who require medical care beyond the duty period for service-incurred ailments. Those who require extension on active duty are placed into the Medical Hold Program. Those who do not require extension on active duty, or who desire to demobilized to return to their civilian life, have their medical needs addressed through the WWR's Line of Duty Benefits Program.

Reserve Medical Entitlements Determination Procedures

When a Reserve Marine is wounded, becomes ill or is injured while in a duty status, the WWR steps in to support them. The Reservists must report the illness, injury or disease AS SOON AS it occurs. The Reserve unit then submits the appropriate request via Marine Corps Medical Entitlements Data System regardless of the memeber's intent to use other benefits. Once in MCMEDS, the Military Medical Support Office authorizes treatment and settles claims for medical care related to the specific illness, injury or disease.

When seeking care, the Reservist should use one of the following: Military Treatment Facility VA Hospital, or civilian health care provider participating in TRICARE. MTFs require a LOD authorization letter to allow the member to recieve treatment. Program benefits are only authorized for medical conditions reported via MCMEDS.

Regardless if a Reservist is on MedHold or LOD, they must provide monthly physical status reports from their Physician via the MCMEDS system, which includes: (1) Detailed recent treatment; (2) Planned interventions for the upcoming month; and (3) Prognosis of the injury/illness/disease.

Yellow Ribbon Reintegration Program

For Those Who Serve and Those Who Support

What is the Yellow Ribbon Reintegration Program?

The mission of the Department of Defense Yellow Ribbon Reintegration Program is to promote the well-being of National Guard and Reserve Service members and their families by connecting them with resources throughout the deployment cycle. Through Yellow Ribbon events held across the country service members and those who support them have access to programs, services, resources and referrals to minimize stress and maximize resiliency during all phases of deployment.

What kind of information is provided at Yellow Ribbon events?

Events are offered at key stages in the deployment cycle: Pre-Deployment, Deployment (for families and designated representatives), Demobilization, and Post-Deployment (at 30, 60, and 90 days after deployment). Yellow Ribbon events offer information on benefits such as health care, education and training, and financial and legal counseling.

Yellow Ribbon works with a network of key organizations, including Military OneSource, Employer Support of the Guard and Reserve, Small Business Administration and the Departments of Labor and Veterans Affairs. This collaboration provides informative and interactive seminars and resources relevant to members of the National Guard and Reserve community.

Is Yellow Ribbon specifically intended for National Guard and Reserve Service members?

Yes. Yellow Ribbon was signed into law in the National Defense Authorization Act of 2008 to address the unique needs and challenges of National Guard and Reserve Service members through all phases of deployments.

Where can I learn more about Yellow Ribbon?

Upcoming events and other information can be found online at www.YellowRibbon.mil. You can also e-mail **YRRP@osd.mil** or call **866-504-7092**.

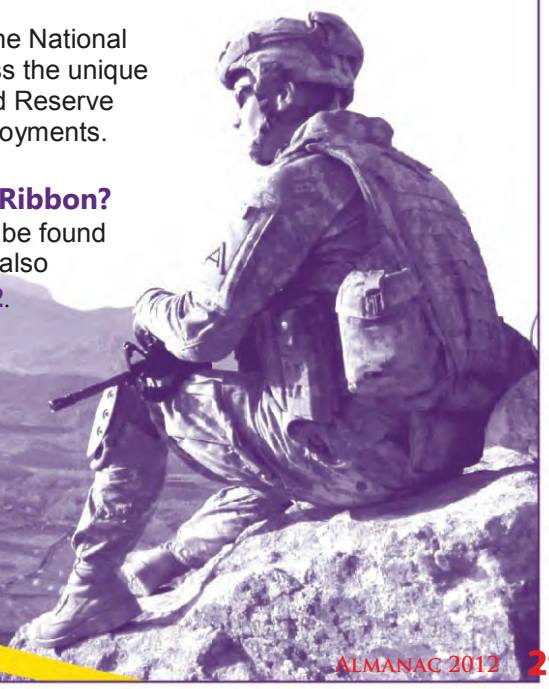

www.yellowribbon.mil

PRE-DEPLOYMENT CHECKLIST

Tricare/DEERS

1.___Ensure enrollment in DEERS for all family members and obtain ID cards.

2.___Ensure ID cards will not expire during the deployment.

3.___Ensure enrollment in TRICARE for all family members.

4.___Check with all family health providers for acceptance of TRICARE insurance.

Important Documents

1.___Obtain a copy of wills and estate plans of adult family members.

2.___Obtain a copy of Power of Attorney for the Marine.

3.___Obtain a copy of court judgments pertaining to any family member.

4.___Make contingency plans for legal matters that pertain to the Marine.

5.___Secure copies of important documents and items.

6.___Do you know your spouse's social security number?

7.___Do you have a power(s) of attorney?

8.___Do you have current wills?

9.___Have guardians for the children been named in the wills?

Financial

1.___Develop or revise family budget based on military pay.

2.___Investigate reduction of mortgage/rent, alimony, child support, insurance, loan/credit payments due to changed income during deployment.

3.___Discuss management of finances while the Marine is deployed (include management of bank accounts, credit cards, monthly bills, loans, etc.)

4.___Obtain account numbers for all bank accounts.

5.___Have you determined who will pay the bills?

6.___Do you have a spending plan?

7.___Do you both understand the spending plan?

8.___Does your spending plan consider the following?

a.Rent
b.Utilities
c.Food
d.Automobile Maintenance
e.Insurance
f.Loan Payments
g.Emergencies
h.Postage
i.Travel (Leave)
j.Entertainment
k.Presents
l.Savings
m.Long Distance Phone

A pre-deployment handbook is available at:
www.usmc-mccs.org/deploy

YOUR RIGHTS UNDER USERRA

THE UNIFORMED SERVICES EMPLOYMENT AND REEMPLOYMENT RIGHTS ACT

USERRA protects the job rights of individuals who voluntarily or involuntarily leave employment positions to undertake military service or certain types of service in the National Disaster Medical System. USERRA also prohibits employers from discriminating against past and present members of the uniformed services, and applicants to the uniformed services.

REEMPLOYMENT RIGHTS

You have the right to be reemployed in your civilian job if you leave that job to perform service in the uniformed service and:

- ☆ you ensure that your employer receives advance written or verbal notice of your service;
- ☆ you have five years or less of cumulative service in the uniformed services while with that particular employer;
- ☆ you return to work or apply for reemployment in a timely manner after conclusion of service; and
- ☆ you have not been separated from service with a disqualifying discharge or under other than honorable conditions.

If you are eligible to be reemployed, you must be restored to the job and benefits you would have attained if you had not been absent due to military service or, in some cases, a comparable job.

RIGHT TO BE FREE FROM DISCRIMINATION AND RETALIATION

If you:

- ☆ are a past or present member of the uniformed service;
- ☆ have applied for membership in the uniformed service; or
- ☆ are obligated to serve in the uniformed service;

then an employer may not deny you:

- ☆ initial employment;
- ☆ reemployment;
- ☆ retention in employment;
- ☆ promotion; or
- ☆ any benefit of employment

because of this status.

In addition, an employer may not retaliate against anyone assisting in the enforcement of USERRA rights, including testifying or making a statement in connection with a proceeding under USERRA, even if that person has no service connection.

HEALTH INSURANCE PROTECTION

- ☆ If you leave your job to perform military service, you have the right to elect to continue your existing employer-based health plan coverage for you and your dependents for up to 24 months while in the military.
- ☆ Even if you don't elect to continue coverage during your military service, you have the right to be reinstated in your employer's health plan when you are reemployed, generally without any waiting periods or exclusions (e.g., pre-existing condition exclusions) except for service-connected illnesses or injuries.

ENFORCEMENT

- ☆ The U.S. Department of Labor, Veterans Employment and Training Service (VETS) is authorized to investigate and resolve complaints of USERRA violations.
- ☆ For assistance in filing a complaint, or for any other information on USERRA, contact VETS at **1-866-4-USA-DOL** or visit its **website at http://www.dol.gov/vets**. An interactive online USERRA Advisor can be viewed at **http://www.dol.gov/elaws/userra.htm**.
- ☆ If you file a complaint with VETS and VETS is unable to resolve it, you may request that your case be referred to the Department of Justice or the Office of Special Counsel, as applicable, for representation.
- ☆ You may also bypass the VETS process and bring a civil action against an employer for violations of USERRA.

The rights listed here may vary depending on the circumstances. The text of this notice was prepared by VETS, and may be viewed on the internet at this address: http://www.dol.gov/vets/programs/userra/poster.htm. Federal law requires employers to notify employees of their rights under USERRA, and employers may meet this requirement by displaying the text of this notice where they customarily place notices for employees.

U.S. Department of Labor
1-866-487-2365

U.S. Department of Justice

Office of Special Counsel

1-800-336-4590

Publication Date—July 2008

Combat Operational Stress Control

What is COSC?

The Combat Operational Stress Control program assists commanders in maintaining their warfighting capabilities by preventing, identifying and managing combat and operational stress in their Marines, Sailors and families as early as possible. While stress strengthens Marines, too much stress has a negative impact that negatively affects the health and well being of the Marine and their family, the readiness of the unit and the future strength of the Corps.

What can It offer?

One of the major components of COSC is the Deployment Cycle Trainings. During Deployment/Pre-Redeployment and Post-Deployment training provide information specific to what is needed to prepare for the challenges in the next stage of deployment. Different content is offered to Marines, leaders and families. These trainings are coordinated by the Family Readiness Officer and given at Yellow Ribbon Re-integration Program or other events. Often chaplains, medical officers or operational stress control and readiness team members give the trainings to a Marine Corps Family Team Building member to provide the family-focused training to the families. The trainings can be accessed online at www.usmc-mccs.org/cosc or www.manpower.usmc.mil/cosc.

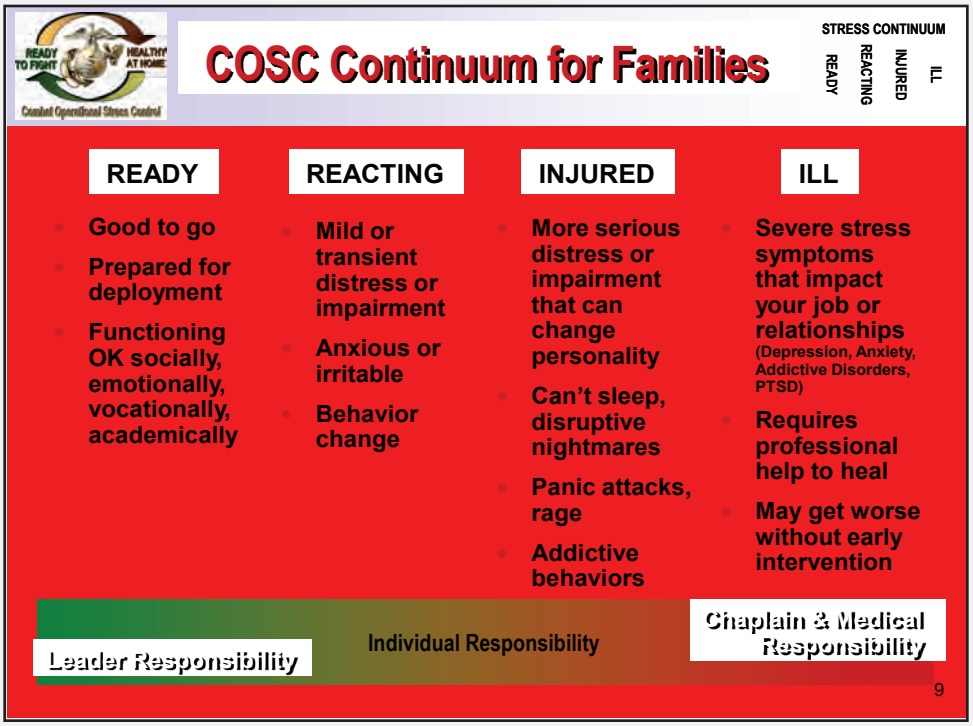

➜➜ The Stress Continuum provides a common language to identify where one's stress level is in order to know what to do and which resources to utilize to bring a Marine/Sailor back to the "Green - Good to go" status. The sooner that happens, the less negative impact the stress will have.

Operational Stress Control And Readiness

What is OSCAR?

Operational Stress Control and Readiness is a training course developed by Marines as another way to take care of Marines. OSCAR teams, designed to promote resiliency and make sure that individuals who need help get it, began getting training at Marine Forces Reserve at the end of 2010 and now more than 1,400 Marines and Sailors have received the training. Active duty units began training earlier and more than 4,000 have been trained. Implementation of OSCAR supports one of the Commandant's four top priorities, "To keep faith with our Marines our Sailors and our Families." In reference to the impact of combat and operational stress injuries, Amos said, "We never leave a Marine behind, and we have no intention of doing so now."

How does it work?

The OSCAR course is interactive training in which team members learn to identify, support and advise Marines on combat and operational stress issues to prevent stress from becoming a more serious issue requiring medical intervention. Marines are the first line of defense in helping another Marine return to the green. Working alongside each other and knowing each other, OSCAR team members and other Marines are in the best position to recognize when someone is acting differently. A Marine helping another Marine can make a difference.

Mission

The goal is for stress reactions to be addressed and resolved early at the team member level. If a Marine's concerns are more than the OSCAR team member can resolve, OSCAR Extenders, who are corpsmen, chaplains and religious program specialists, can provide more formal counseling and medical services. OSCAR mental health professionals, psych techs, psychologists and psychiatrists, provide specialized prevention services and formal mental health care if that is needed. If a Marine is treated early and within the unit, the return rate to full duty is more than 90 percent.

Contacts for OSCAR:

COSC Regional Training Coordinator for:
MFR – Dr Janie Beers - Janie.beers@usmc.mil
4thMARDIV – Chaplain William Moquin - William.moquin@usmc.mil
4th MAW – Maj. Michael Hanson - Michael.hanson@usmc.mil
4th MLG – Jason Castillo - Jason.castillo@usmc.mil

➔➔ The Behavioral Health Information Network www.bhin.usmc-mccs.org is an on-line resource for individuals and units to have educational materials sent, free of charge, to a specific individual and address. OSCAR supplies can be ordered from this website as well as other materials.
more than 120,000 materials were sent out in 2011.

Psychological Health Outreach Program

Photo Illustration by Cpl Fenton Reese

Mission

To ensure that Marine Forces Reserve service members have full access to appropriate psychological health care services, to increase resilience and to facilitate recovery, which is essential to maintaining a ready military force.

PHOP Activities

- Behavioral healthcare screenings
- Determine any psychological health issues that may require services or intervention.
- Provide outreach telephone calls to all identified Reserve Marines returning from deployment within the past six months.
- Assist referred Reserve Marines with the Line of Duty determination process.
- Maintain 24/7 phone/email on-call service to respond to inquiries and referrals.

Goals of the Psychological Health Outreach Program

➜To maintain psychological health, enhance resilience and facilitate the recovery of Marine Forces Reserve service members and their families that is essential to maintaining a ready and fully capable force.

➜To facilitate a "culture of support for psychological health" where Reservists and leaders understand that psychological health is essential to overall health and performance.

➜To perform early and non-stigmatizing behavioral health care screenings and referrals to the appropriate psychological health care.

➜To ensure Marine Forces Reserve service members and their families are psychologically prepared to carry out their missions.

➜To ensure sufficient and appropriate resources are allocated to sustain prevention education, early behavioral health care screenings and referral to appropriate systems of care.

➜To assist and empower Marine Forces Reserve leaders in advocating, referring, monitoring, and caring for Marine Forces Reserve service members.

Marine Forces Reserve PHOP Team Regions and Locations

NORTHEAST REGION
(Devens, Mass)
Conn., Del., Maine, Mass., N.H., N.J., N.Y., Pa., R.I. and Vt.
978-796-2306
978-796-3633

NORTHWEST REGION
(Fort Lewis, Wash.)
Alaska, Colo., Idaho, Kan., Minn., Mont., Nev., Neb., N.D., Ore., S.D., Utah, Wash., and Wyo.
253-477-2611
253-477-2612

ATLANTIC REGION
(Marietta, Ga.)
District of Columbia, Fla., Ga., Md., N.C., Puerto Rico, S.C., Va., and W.Va.
678-655-7177
678-655-7179

MIDWEST REGION
(Kansas City, Mo.)
Iowa, Ill., Ind., Mich., Mo., Ohio, and Wis.
816-843-3675
816-843-3678

SOUTH REGION
(New Orleans, La.)
Ala., Ark., Ky., La., Miss., Okla., Tenn., and Texas
504-678-6188
504-678-6186

SOUTHWEST REGION
(San Bruno, Calif.)
Ariz., Calif., Hawaii, N.M.
650-244-9806, ext. 1007
650-244-9806, ext. 1503

Take a STAND

MARINE CORPS

Sexual Assault Prevention and Response

Part of being a Marine 24/7 is having the courage to Take A Stand and actively prevent a sexual assault.

If you are a victim of sexual assault you are not to blame! As a victim, you have the right to be treated with fairness and respect for your dignity and privacy. You have the power to take action, and your leaders have the authority to support you!

1-877-432-2215 - 24/7 SAPR Help Line

"Hurts One. Affects All. Preventing Sexual Assault is Everyone's Duty. Marines Always Take a Stand."

TRAINING & EDUCATION

Post 9/11 Montgomery GI Bill (MGIB)

ELIGIBILITY: Individuals with active duty service after 09/10/01 who:

>> Serve a period of at least 90 aggregate days
>> Serve a period of at least 30 days and receive a disability discharge
>> Qualifying active duty includes:

- Full-time duty in the Armed Forces, other than active duty for training
- A call or order to active duty under Title 10. Active duty periods may begin at any time, however only portions after 09/10/01 can be used to establish eligibility

BENEFIT LEVEL BASED ON LENGTH OF SERVICE:
Maximum benefit payable if individual serves at least:

>> 36 months of active duty service
>> 30 days of active duty service with a disability discharge
Serves 36 months* = 100% of benefits

- At least 30 months, but less than 36 months* = 90%
- At least 24 months, but less than 30 months* = 80%
- At least 18 months, but less than 24 months* = 70%
- At least 12 months, but less than 18 months* = 60%
- At least 6 months, but less than 12 months* = 50%
- At least 90 days, but less than 6 months* = 40%

**Aggregate of months served after Sept 10, 2001*

THE POST-9/11 GI BILL BENEFITS MAY BE ELECTED IN PLACE OF THE FOLLOWING BENEFITS:

>> Montgomery GI Bill – Active Duty (MGIB-AD or Chapter 30)
>> Montgomery GI Bill – Selected Reserve (MGIB-SR or Chapter 1606)
>> Reserve Educational Assistance Program (REAP or Chapter 1607)

**This election is irrevocable*

Individuals will elect on the revised VA Form 22-1990, Application for VA Education Benefits available on the GI Bill website: www.gibill.va.gov

***Individuals eligible for more than one program administered by the VA are limited to 48 months of combined benefits (meaning if you have used all your MGIB, you can still qualify for 12 months of Post 911)

Q. If I never paid into old MGIB do I qualify for Post 911?
A. Yes as long as you meet the active duty requirements.

For more information on MGIB or Post 911 go to *www.gibill.gov* or you can contact your Force Education office at mfreducation@usmc.mil , (866) 305-9058.

BENEFITS:

>> Tuition and Fees

>> Monthly Housing Allowance

>> Books and Supplies Stipend

>> Rural Benefit

>> Yellow Ribbon Program:
- College Fund and Buy Up "Kickers"
- Licensing and Certification Test

>> Housing Allowance: Equivalent to the Basic Allowance for Housing (BAH) for an E-5 with dependents. Amount determined by zip code of the institution where the student is enrolled. www.defensetravel.dod.mil/perdiem/bah/html

>> Prorated based on individual's benefit level (40-100%)

>> Payments issued directly to the student on a monthly basis

>> Books and Supplies: Up to $1,000 per academic year for books and materials

Payments of $41.67 per credit hour issued directly to the student in a lump sum for each quarter, semester or term.

TRANSFER OF ENTITLEMENTS: To be eligible to transfer entitlement an individual must:

>> Be in the Armed Forces on August 1, 2009

>> Have completed 6 years in the Armed Forces

>> Agree to serve 4 more years in the Armed Forces

>> DoD prescribed rules for individuals who, by military rules or retirement, cannot agree to serve 4 more years after August 1, 2009

>> A transferor may revoke or modify the number of months of transferred benefits

>> Benefits may not be transferred to a new dependent once the transferor is no longer a member of the Armed Forces

>> Recipient must be enrolled in DEERS

Culture of

Responsible Choices

A change in mindset where all Marines are asked to rethink how they conduct their lives to ensure their decisions lead to safe and healthy outcomes.

0-0-1-3

Zero Drinks If under 21

Zero DUI's

One Drink Per Hour

Three Drinks Per Event

MAKE THE RIGHT CHOICE - THE RESPONSIBLE CHOICE

H2H.jobs HERO 2 HIRED

EVERYTHING YOU NEED TO FIND A JOB.

Searching for a new job is a big undertaking.
H2H makes it quick and easy for all Reserve Component service members to find jobs with military-friendly companies. H2H has the tools and resources you need to find a job - all in one place, all free.

- Job Search
- Live & Virtual Hiring Events
- Military Skills Translator
- Career Exploration
- Mobile App
- Social Networking

Visit www.H2H.jobs today and find your next job!

A DoD Program

POWERED BY Yellow Ribbon Reintegration Program
For Those Who Serve and Those Who Support

SUPPORTED BY ESGR EMPLOYER SUPPORT OF THE GUARD AND RESERVE

Want access to your H2H job tools anywhere, anytime?

Scan this QR Code to visit H2H.jobs on your phone and sign up to be one of the first to get our mobile app!

Follow us on: facebook.com/marforres twitter.com/marforres